OLYMPIC LEADER

VOL. 21. NO. 43 | PORT ANGELES, WASHINGTON. FRIDAY. NOVEMBER 6. 1908 | PAGES 1 TO 8

The Phelps Dry Goods Co.

Something for Ladies & Misses

Coats, Suits and Skirts. A full line of Hats. A new line of Waists. All kinds of House Dresses. The famous Munsing Underwear. Cashmere, Lisle and Cotton Hose. An elegant line of Fancy Collars for Xmas gifts and a full of Ruching. Fine line of Dress goods: Panama and Wool Taffeta, and all all kinds of Suitings. An extra good line of Fleece lined Underwear. A full line of Fleishners Floss and all kinds of knitting yarns. Velvets of all kinds and grades, a new line

For the Children

Fur caps, Bonnets, Prochet Toques and Bonnets. Knit Leggins of all kinds. A full line of dresses, also for infants. Munsing and Fleece lined Underwear. A choice selection of Coats

For the Home

Pillows, Pillow Slips, Comforters, Sheets, bedding materials. Outing Flannel, Muslin Sheeting, Sikoline Mattress Covers. Table Padding, Table Linen and napkins to match. Ready made Table Linen, Table Cloths and Table covers. A big line of Center Pieces and Doilies, hem stitched and drawn work

Toweling of all kinds

A new line of Suitings for Coats and Skirts

COMFORTS - A full line of best grades

Ladies' and Children's CASHMERE HOSE new line

Fleece Lined Underwear -:- A new and complete line

A full line of all wool underwear

The Phelps Dry Goods Co.

AT

TIMES CLOTHING MART

R. A. Muskett Has Received

This week a full line Gents' and Boys' Clothing of the Latest Cuts and Colors of the strongest and best Brand ever put on the market. A new brand, the **Iron clad** The prices will astonish you. It will pay you to come and see these goods. Come early and get first choice while we have the full range of sizes and colors.

R. A. Musket says he is not going out of business but intends to put in new stock every week, thus you get fresh goods that will be sold at Chicago prices. Something in the neighborhood of $7,500 is sent out of town for mail orders which I want to stop part of anyway by putting my goods down to the Chicago's best prices. Bring your catalogue for comparison.

Clearing up a few pieces of Calico Prints at 4½c

also " " " Gingham at 4½c

Mens wool vests from 1.25 to	89c	Ladies vests from 50c to	39c
6 Cotton bats from 50c to	39c	Ladies vests from 35 to	19c
Barber Towels from 6c to	4½	Ladies vests from 25 to	10c
Medium towels from 15c to	10c	Ladies hose from 15c to	10c
Heavy towels from 20c to	15c	Ladies hose from 25c to	15c
Extra heavy towels from 25c to	20c	Ladies Cashmere hose 60c to	39c
Stevens Brown Crash 15c to	12½c	Boys hose from 15c to	10c
Dixie white toweling from 8c to	5½c	Boys hose from 25c to	19c
Pac. Silkaline from 15c to	11½c	Boys hose from 35c to	25c
Keswick gingham from 10c to	5½c	Boys under suits from 70c to	39c
Amaskas gingham from 10c to	5½c	Boys caps from 25c to	19c
Simpson's Prints from 10c to	5½c	Boys hats from 1.25 to	89c
Garners Prints from 10c to	5½c	Boys suits from 3.00 to	1.98
Turkey Red, Blue, Grey, Green,		Mens suits cut in half.	
Yellow and Pink Prints 10c to	5½c	Mens wool underwear 1.25 to	89c

Special for this Week

Chicago Prices

On Men, Women, Boys and girls waterproof Coats and Rubbers.

R. A. MUSKETT

THE PEOPLE HAVE SPOKEN

OLYMPIC-LEADER'S TICKET WINS

"Timber Interests" Bugaboo That, and Nothing More. Independent Voters Held Balance of Power.

On the incomplete returns on the national ticket in Clallam county Taft has a plurality over Bryan of 513 and a majority over all of 297. Taft received 947 votes, Bryan 434, Debs 187. Hisgen 16 and Chafin 13. Cushman for representative has 922, Brown 330, a majority for the former of 592.

Cosgrove was elected governor by a majority of 537, receiving 959 to Pattison's, 422 votes. On the rest of the state ticket the majorites range from 425 to 461. Judge Still received 1263 votes.

Of the republicans elected, Horace White leads the county ticket with a majority of 481. H. J. Bugge has 350; Dr. McGillivray 327, W. B. Ritchie 320, E. E. Fisher 269, K. O. Erickson 160, A. R. Pringle 50, and Garfield Davis 396.

E. A. FitzHenry leads the democratic majorities with 256; A. J. Cosser 51; Dave Govan 49.

N. M. Hawkins, republican, received 890 votes; Annette Trumbull, democratic, 581 votes, neither having opposition.

Hayes Evans received a majority of 66 in the city, carrying every ward. Cushman's majority in the city was 162, Cosgrove's 148, Fisher's 35, Cosser's 83, White's 129, Ritchie's 71, Govan's 67, FitzHenry's 39, Bugge's 59, Erickson's 5, McGillivray's 92, Davis's 21.

The County Totals.

Representative,			
E. E. Fisher, republican	832	269	
Geo. Lotzgesell,		563	
Sheriff,			
J. R. Gallagher, republican		750	
A. J. Cosser,	801	51	
Clerk,			
Horace White, rep.,	989	481	
John Hallahan,		507	
Treasurer,			
A. R. Pringle, republican	777	50	
Hayes Evans,		727	
Attorney,			
W. B. Ritchie, republican	892	320	
A. A. Richardson,		572	
Assessor,			
D. A. Christopher, rep.,	732		
David Govan,	781	49	
Engineer,			
Alfred Ware, republican	634		
E. A. FitzHenry,	890	256	
Commissioner 1st Dist.,			
H. J. Bugge, republican	923	350	
U. G. Critchfield,		573	
Commissioner 3rd Dist.,			
K. O. Erickson, republican	817	160	
S. G. Tuttle,		657	
Coroner,			
D. E. McGillivray, rep.	786	327	
F. S. Lewis,		459	
Game Warden,			
Garfield Davis, republican	836	396	
L. G. McBurney,		440	

Advance Returns by Precincts.

PORT ANGELES.

First Ward—Taft 57, Bryan 23, Debs 10. Majorities: Cushman 39, Cosgrove 32, Lotzgesell 10, Cosser 16, White 28, Evans 20, Ritchie 32, Govan 20, FitzHenry 1, Bugge 9, McGillivray 11, Davis 15.

Second Ward—Taft 79, Bryan 29, Debs 10. Majorities: Cushman 50, Cosgrove 32, Fisher 35, Gallagher 13, White 36, Evans 3, Ritchie 40, Govan 13, Ware 27, Bugge 10, Erickson 14, McGillivray 29, Davis 19.

Third Ward—Taft 30, Bryan 13, Debs 6, scattering 2. Majorities: Cushman 19, Cosgrove 16, Fisher 2, Cosser 12, White 22, Evans 6, Ritchie 13, Govan 14, FitzHenry 17, Bugge 1, Erickson 1, McGillivray 12, Davis 3. Fields, justice, 7.

Fourth Ward—Taft 53, Bryan 26, Debs 32. Majorities: Cushman 26, Cosgrove 22, Cosser 36, White 7. Evans 12, Richardson 1, Govan 13, FitzHenry 12, Bugge 4, Erickson 16, McGillivray 27, Davis 2.

Fifth Ward—Taft 50, Bryan 40, Debs 20. Majorities: Cushman 12, Cosgrove 17, Fisher 7, Cosser 17, White 19, Evans 9, Richardson 8, Govan 11, FitzHenry 5, Critchfield 2, Tuttle 8, McGillivray 11, McBurney 2

Sixth Ward—Taft 42, Bryan 31, Debs 24. Majorities: Cushman 16, Cosgrove 19, Fisher 7, Cosser 15, White 17, Evans 16, Ritchie 15, Christopher 4, FitzHenry 31, Critchfield 13, Tuttle 18, McGillivray 2, McBurney 17.

Beaver—Fisher 15, Gallagher 4, White 8, Evans 4, Ritchie 8, Govan 13, Tuttle 2, McGillivray 10, Davis 6.

Blyn—Taft 39, Bryan 6, Debs 14. Majorities: Cushman 35, Cosgrove 9, Fisher 27, Gallagher 21, White 40, Pringle 36, Ritchie 26, Christopher 18, Ware 4, Bugge 41, Erickson 32, McGillivray 36, Davis 28.

Bellview—Taft 39, Bryan 6, Debs 14. Majorities: Cushman 35, Cosgrove 35, Lotzgesell 13, Cosser 29, White 14, Pringle 6, Govan 7, FitzHenry 12, Bugge 2, Erickson 3, McBurney 18.

Clallam—Lotzgesell 1, White 3, Pringle 3, Ritchie 3, Christopher 2, Ware 1, Critchfield 1, McGillivray 3, Davis 3.

Defuca—Taft 6, Bryan 1. Majorities: Cushman 5, Cosgrove 5, Gallagher 1, White 5, Pringle 3, Ritchie 5, Govan 4, FitzHenry 1, Critchfield 4, Tuttle 4, McGillivray 1, Davis 3.

Dungeness—Taft 99, Bryan 38, Debs 4. Majorities: Cushman 67, Cosgrove 38, Lotzgesell 17, Gallagher 22, White 54, Evans 21, Ritchie 43, Christopher 2, FitzHenry 20, Bugge 39, Erickson 17, McGillivray 40, Davis 60.

East Clallam—Majorities: Fisher 14, Cosser 3, White 15, Pringle 12, Ritchie 8, Christopher 7, Ware 6, Bugge 13, Tuttle 4, McGillivray 11.

Edgewood—Taft 7, Bryan 8, Debs 6. Majorities: Pattison 2, Lotzgesell 15, Cosser 16, White 5, Evans 11, Richardson 15, Govan 15, Fitz Henry 14, Critchfield 6, Lewis 5, McBurney 1.

Eden—Taft 25, Bryan 10, Debs 3. Majorites: Cushman 18, Cosgrove 18, Fisher 12, Gallagher 3, White 9, Pringle 6, Ritchie 11, Govan 13, FitzHenry 21, Bugge 21, Erickson 15, McGillivray 21, Davis 16.

Elwha—Taft 14, Bryan 5, Debs 3. Majorities: Cushman 8, Cosgrove 11, Fisher 5, Cosser 4, White 1, Evans 6, Richardson 17, Govan 9, FitzHenry 10, Bugge 9, Erickson 2, McGillivray 4, Davis 6.

Forks—Taft 24, Bryan 8. Majorities: Cushman 20, Cosgrove 20, Fisher 17, Gallagher 8, White 16, Pringle 15, Ritchie 19, Christopher 4, FitzHenry 10, Bugge 17, Erickson 16, McGillivray 18, Davis 25.

Gettysburg—Majorities: Fisher 5, Cosser 1, Pringle 1, Ritchie 1, Govan 6, FitzHenry 1, Bugge 4, Erickson 6, McBurney 2.

Hoko—Taft 8, Bryan 1, Debs 2. Majorities: Cushman 5, Cosgrove 5, Fisher 6, Gallagher 4.

Lost Mountain—Taft 24, Bryan 6, Debs 2. Majorities: Cushman 16, Cosgrove 14, Fisher 13, Gallagher 12, White 24, Pringle 5, Ritchie 17, Christopher 17, FitzHenry 10, Bugge 24, Erickson 19, McGillivray 15.

LaPush—Taft 12, Bryan 3, Debs 1. Majorities: Cushman 9, Cosgrove 12, Fisher 12, Gallagher 9, White 11, Pringle 9, Ritchie 11, Christopher 5, Ware 7, Bugge 5, Erickson 5, McGillivray 11, Davis 10.

Neah Bay—Majorities: Fisher 8, Cosser 6, White 2, Pringle 6, Richardson 2, Christopher 2, FitzHenry 2, Bugge 3, Tuttle 2, McGillivray 6, Davis 4.

Piedmont—Taft 14, Bryan 7, Debs 1. Majorities: Cushman 11, Cosgrove 10, Fisher 12, Gallagher 6, White 5, Pringle 9, Ritchie 12, Christopher 7, Ware 8, Bugge 7, Erickson 3, McGillivray 12, Davis 10.

Pysht—Gallagher 4, White 5, Pringle 8, Richardson 1, Christopher 4, Ware 2, Bugge 4, Erickson 3.

Port Crescent—Taft 68, Bryan 26, Debs 4, Hisgen 56, Clafin 1. Majorities: Cushman 44, Cosgrove 52, Fisher 61, Gallagher 46, White 42, Evans 18, Ritchie 30, Govan 16, FitzHenry 16, Critchfield 18, Tuttle 47, McGillivray 42, Davis 47.

Quillayute—Taft 24, Bryan 4. Majorities: Cushman 19, Cosgrove 19, Fisher 18, Gallagher 9, White 16, Pringle 20, Ritchie 20, Christopher 9, Ware 14, Bugge 2, McGillivray 20, Davis 25.

Rena—Fisher 2. Gallagher 12, White 20, Pringle 8, Ritchie 16, Christopher 17, FitzHenry 10, Bugge 24, Erickson 19.

Sequim—Taft 120, Bryan 39, Debs 19, Hisgen 8, Chafin 5. Majorities: Cushman 91, Cosgrove 91, Fisher 5, Cosser 43, White 77, Pringle 39, Ritchie 48, Christopher 46, FitzHenry 72, Bugge 135, Erickson 81, Davis 66.

Straits—Fisher 9, Gallagher 15, Hallahan 5, Evans 13, Ritchie 13, Govan 11, FitzHenry 13, Bugge 11, Erickson 5, Lewis 3, Davis 15.

Shuwah—Taft 3, Bryan 3, Debs 2. Majorities: Cushman 6, Cosgrove 1, Fisher 1, Pringle 1, Ritchie 2, Govan 4, FitzHenry 3, Critchfield 1, Tuttle 5, McGillivray 7, Davis 3.

Ozette—Taft 2, Bryan 5, Debs 3. Majorities: Cushman 3, Cosgrove 2, Fisher 3, Cosser 5, White 1, Pringle 1, Ritchie 2, FitzHenry 11, Bugge 1, Erickson 3, McGillivray 1, Davis 2.

VanKuren—Taft 8, Bryan 15, Debs 1. Majorities: Brown 15, Pattison 9, Lotzgesell 13, Cosser 19, Hallahan 6, Evans 11, Richardson 8, Govan 10, FitzHenry 23, Bugge 1, Erickson 1, Lewis 8, McBurney 9.

Weaver—Taft 10, Bryan 14, Debs 6. Majorities: Cushman 5, Cosgrove 11, Lotzgesell 11, Cosser 17, White 9, Pringle 4, Richardson 6, Govan 7, FitzHenry 10, Critchfield 8, Tuttle 3, Davis 1.

DON'T APPRECIATE OPPORTUNITIES

Oregon and Washington Excel All Other Portions of Country in Dairying Possibilities.

Hon. F. H. Scribner, president of the Wisconsin Buttermakers' Association, but more especially honored in the Pacific Northwest as the breeder of "Loretta D," belonging to the W. S. Ladd Estate, Portland, Oregon, the cow that won first prize in the hundred and twenty day milking test at the St. Louis Exposition in 1904, has said: "There is no spot in our great United States that excels Oregon and Washington in dairying. This is my conclusion after spending six weeks in the former state and thoroughly investigating several of her beautiful valleys, and after an extended trip through Washington. I wish to say to the dairymen and farmers of this section, relative to its dairy possibilities, that I fear they don't fully appreciate the wonderful opportunities they have for the raising of feeds best adapted to the dairy industry, and the excellent climatic conditions for the growth and development of stock. You should here reach the climax of productiveness." Mr. Scribner's Wisconsin farm of eighty acres supports, under his skilled management, ninety head of stock.

The Olympic Leader takes real pleasure in the handsome vote received by its candidate for game warden, L. G. McBurney. Being unknown throughout a large portion of the county, not being able to make a canvass, having a very popular man for an opponent, and above all, being on the Socialist ticket, he had absolutely no chance of winning out. The vote he received in the face of these obstacles is indeed a surprise and a matter for congratulation. Had he been the Democratic nominee and made the canvass with the candidates of that party, thus having an opportunity to become acquainted, his election would have been a certainty.

It would now seem to be up to the Treasurer and the County Commissioners to see to it that the books of the Treasurer's office are experted, even if for no other reason than that it would be business-like.

Only a few over a hundred votes were cast at Port Crescent Tuesday. It is apparent that the efforts of the authorities scared a considerable number for fear of losing the pre cinct.

By buying season tickets to the Entertainment Course you can save $1 on each adults ticket and 50c on each students ticket. Secure them at Mathewsons.

Those having reserved seat tickets for the Entertainment Course can select their seats at Mathewson's at 10:00 A. M., Saturday.

NO SECRECY ABOUT U. P. ROAD

IT WILL POSITIVELY BE BUILT

Officials Have No Hesitancy in Saying Road Will Be Built Around the Peninsula.

W. J. Patterson, general manager of the Gray's Harbor and Puget Sound Railway, said at Aberdeen Friday, to a representative of the World, "There should be no secrecy with respect to the plans of the Union Pacific Company or with respect to its coming into Gray's Harbor. The public understands or should understand that the Gray's Harbor & Puget Sound Railway Company sold its interest to the Union Pacific. A public statement to this effect was made at the time. The Union Pacific Railway Representatives stated at a meeting of the Chamber of Commerce some time ago that their road was coming to Gray's Harbor.

The newspapers of Gray's Harbor and the public from now on may as well take notice that the Union Pacific is coming into Gray's Harbor and over the route first surveyed. There has been no change in the proposition. The company has paid more than $500,000 for property in Aberdeen already, and it proposes to buy more when it gets around to it. At present its buying is altogther east of this city. It is paying for what it secures and when it buys more property in Aberdeen the people who are approaching will know it. The company is not investing its movements with secrecy. It proposes, as I understand, to pay all the property is worth. "And there need to be no further speculation as to whether or not the road is coming to Gray's Harbor. It is coming. That may be put down as a settled fact. I know nothing of the Milwaukee's plans, I do not know whether it is coming to Gray's Harbor or not, but I do know that the Union Pacific is. There should be no more doubt about this."

Yesterday a representative of the Union Pacific Railroad was in this city, said the Townsend Call Saturday. His arrival was unannounced, but that he was here on business connected with road building on the Olympic Peninsula was evidenced by the fact that he secured the right of way from residents of this city over property owned by them in Western Jefferson, or along the route selected by the Union Pacific from Gray's Harbor up the coast. In his negotiations he stated that cash would be paid for all rights of way secured. Among the rights secured was one from R. F. Harris, superintendent of schools, who owns property in Western Jefferson. The representative, in speaking of the plans of his company had no hesitation in stating that his company intended to build the road up the coast from Gray's Harbor to Port Angeles and thence along the straits to Port Townsend and other points along the west side of Puget Sound, making a complete circle of the Olympic Peninsula. During the past few weeks several condemnation proceedings for right of way have been commenced in the superior court here, which taken with the fact that a large force of U. P. and Milwaukee engineers are surveying near this city, having their camp on Discovery bay, and that a portion of their corps is running a line from there along the west shore of Puget Sound toward Port Ludlow, bears out the belief that the day is not far distant when actual construction work will be commenced. Building material can be delivered by water at several points and it is probable that the road work will be carried on in sections in different points of the peninsula, thereby enabling a more rapid construction of the road.

If You are Over Fifty Read This

Most people past middle-age auffer from kidney and bladder disorders which Foley's Kidney Remedy would cure. Stop the drain on the vitality and restore needed strength and vigor. Commence taking Foley's Kidney Remedy today. W. J Mathewson Drug Store.

Olympic Leader

WEBSTER PUB. CO.

Port Angeles, - - Wash.

Minor Happenings of the Week

The Dawson News and World have been sold by Richard Roediger and Willim McIntyre, the founders, to Greer I. C. Barton and Otto Kastner, wholesale meat dealers, and Charles Settlemier, Joseph Greene, Albert Forest and Arthur Dever, newspaper men.

The monthly statement of the public debt shows that at the close of October, the debt less cash in treasury amounted to $376,775,625, an increase for the month of $8,511,975. The increase is attributed to payment to the postoffice department of $7,000,000 on account of the quarterly deficit in postal revenues.

Bids were opened at the navy department Monday for the contsruction of eight new submarine torpedo boats, for which congress appropriated $3,500,000. There were three bidders—the Electric Boat Company, of Quincy, Mass.; the Lake Torpedo Boat Company, Bath, Me., and the Amreican Laurenti Boat Company, of Philadelphia.

Navigation on the Yukon river closed for the year at Dawson last Tuesday.

The Tennessee Militia has captured nearly a hundred "night-riders" during the past week.

Count Von Moltke, the new Danish minister to the United States, has arrived at Washington.

The London Aero Club has awarded its medal to the Wright Brothers, of Dayton, Ohio, for their remarkable achievements.

Importannt matters affecting 40,000 coal miners in the Pittsburg district will be discussed and acted upon at the district convention.

The federal supreme court has ruled that H. Clay Pierce, of St. Louis, must go to Texas to stand trial on a charge of perjury.

The celebration of the centenary of the founding of the Roman Catholic diocese of Boston was held last week. The exercises continued five days.

The supreme court of the United States has decided that the United Railway's must pay the city of St. Louis the 1-mill-per-passsenger tax, the decision involving over $1,000,000 unpaid, which the city proposes to endeavor promptly to collect.

QUEEN ALEXANDRA TO PUBLISH CHARITY BOOK

London, Nov. 3.—Queen Alexandra has a very keen sense of humor, and that is why in court and social circles a flutter of excitement has resulted from the announcement that the queen is about to publish a Christmas book of quite a unique character. The Queen, always solicitous for the relief of the poor and suffering, has hit upon a very happy idea to raise money for Christmas treats to the poor. The idea will doubtless result in a very satisfactory sum of money.

Her majesty is going to publish for sweet charity's sake a Christmas book which she will illustrate from photographs taken by herself, and that is what is causing a flutter. Many are looking forward to it with keen interest, and many with not a little tremor. Everyone knows that one of the queen's pet hobbies is taking snapshots of anything that interests and amuses her. She hardly moves without her camera, and lots of fun does she get out of it. There is nothing she enjoys more than to be a witness of the accidentally grotesque, the unexpectedly absurd or the unconsciously human side of the world and its people.

It follows that a considerable number of the queen's snapshots are what may be described as compromising in the innocent sense and show some of her near relatives, intimate friends and distinguished guests taken when they were off their guard. What her majesty will use will be her secret till the book comes out.

THREE LAND FRAUD CONVICTIONS AT PORTLAND

Portland, Nov. 2.—Dr. J. H. Hedderly, William H. Smith and Richard D. Hynes, three of the defendants in the so-called Los Angeles land fraud case were convicted by a jury in the United States district court here. Lee R. Myers and Jeremiah Huntley were acquited.

In charging the jury Judge Wolverton said that so long as there be a common and understood purpose, persons may be parties to a conspiracy, even though they labor at widely separated points.

After the jury had returned its verdict and had been excused, counsel for defense gave notice of a motion for a new trial.

Raise Big Publicity Fund

Portland, Or., Nov. 3—Eugene, Or., has employed an advertising expert at a salary of $5,000 a year and has raised $13,661 for publicity purposes, or $1.50 for every man, woman and child in Eugene.

Washington State News

Seattle bakers are indulging in a war of prices. Three loaves for 10 cents is the price now.

Ealy in the spring, according to a M ount Vernon dispatch, work will be commenced on a power plant which will ultimately cost $6,000,000. The upper Skagit river is to be harnessed for manufacturing and industrial purposes.

Figures showing the October receipts of gold at the United States assay office at Seattle, just given out, swell the total receipts for the ten months past to $17,202,704.02, which is an increase of $1,741,096.36 over the same period of 1907.

Insurance companies paid the state $338,297.62 taxes and fees for the two years ending September 30, 1908 as against $241,340.52 the prior two years, according to the biennial report of Secretary of State Nichols, just prepared for the printer.

H. K. Rowland, of Zillah, inventor of an apple cleaner that is receiving considerable attention, is using the machine on his own crop this fall with excellent results. He turns his apples through it at the rate of 400 to 500 boxes a day and the fruit comes out bright and clean. In addition to removing the dirt the machine sorts the fruit into five sizes.

Warden Reed will suggest in his annual report the drilling of an artesian well to supply water for the state penitentiary.

The Mendota Coal and Coke Company will soon begin the construction of forty houses at Mendota for the mine employes. The company will also build a hotel and store.

A big mass meeting was held at Everett last week to discuss the desirability of placing a bond issue before the people for $500,000 for a system of good roads. But little opposition to the scheme was expressed at the meeting.

Apple picking, which is being rushed in Eastern Washington has been delayed by the severe frosts which have been frequent. While the moisture is on the fruit in the forenoon picking has to be postponed, as apples must be dry if they keep well after being packed.

The Wenatchee Republic, one of the best known publications in the Northwest, has passed into the hands of H. O. Stecchan and J. A. Sterns, formerly of Seattle. They will continue to hold it a weekly for the time being, intending later to turn the paper into a daily publication.

LARGE AREA OF STATE LAND TO BE SOLD ON DECEMBER 5

Olympia, Oct. 31.—The December sale of state lands and state timber, a list of which has been issued by the state land commissioner, aggregates in appraised value more than $283,000, not including the improvements on agricultural lands under lease, which are appraised separately. The sale is unusually large and includes land or timber on all but ten counties of the state.

The sales will take place at 10 a. m. December 5, at the front of the court house in the county where each tract is located The lands and timber are in the following counties:

Adams, Asotin, Benton, Chehalis, Clark, Cowlitz, Douglas, Island, Jefferson, King, Kitsap, Kittitas, Lewis, Lincoln, Mason, Pierce, San Juan, Skagit, Snohomish, Spokane, Stevens, Thurston, Walla Walla, Whatcom, Whitman and Yakima.

Numerous tracts of tide and shore lands in coast counties are included. All lands are sold at public auction to the highest bidder.

FRENCH READY TO REPEL INVASION OF MEAT TRUST

Paris, Nov. 3—A considerable movement in French industrial and political circles has been started to oppose an invasion of the American meat trust. An English-American company has been formed to set up slaughtering establishments at Graceville, in the lower Seine district, where the French abbattoirs are. These hitherto have been conducted badly.

The American company announces that it will be prepared to do business in accordance with hygienic and rational methods. Big profits are expected. Any business project formed in France by Americans is bound to meet with great opposition. The French fear that the present plans of the meat trust are merely introductory to plans which will call for the building of abbattoirs in Paris and Bordeaux.

Deputy Cloarec is leader of the agitation which has arisen since the announcement of the plans of the American promoters. He has written a public letter to the minister of agriculture in which he demands especially that the importation of American cattle be prohibited and that a high tariff be imposed upon imported meat. The minister of agriculture has replied that the meat trust must obey existing laws. The agitators now demand that the laws be amended.

EVERETT INTERURBAN TO BE RUSHED TO FINISH

Everett, Oct. 31.—W. I. Sturtevant, manager of the local interests of the Stone-Webster company, has returned from a three weeks absence in the East, bringing several items of good news. The most important statement he made was that the Seattle-Everett Interurban line, recently purchased from the Fred E Sander Company, is to be rushed to completion.

WILLIAM H. TAFT ELECTED BY OVERWHELMING MAJORITY

New York, Nov. 4.—Election returns to six o'clock this morning show the election of William H. Taft by a large majority. The following table shows the states he has carried and their electoral vote:

Taft's Electoral Vote

California	10	North Dakota	4
Connecticut	7	Ohio	23
Deleware	3	Oregon	4
Idaho	3	Pennsylvania	34
Illinois	27	Rhode Island	4
Indiana	15	South Dakota	4
Iowa	13	Utah	3
Kansas	10	Vermont	4
Maine	6	Washington	5
Massachusetts	16	West Virginia	7
Michigan	14	Wisconsin	13
Minnesota	11	Wyoming	3
New Hampshire	4		
New Jersey	12	Total	298
New York	39	Necessary to elect	242

New York, Nov. 4.—General election returns from throughout the United States, received up to 6 o'clock this morning show the following results.

William H. Taft, of Ohio, has been elected president with 298 votes secure and 13 doubtful.

Practically no change is indicated in the complexion of the national house of representatives.

The United States senate will retain its present Republican majority.

Gov. Hughes has been re-elected in New York state by about 76,000 plurality.

Indiana has gone for Taft by from 15,000 to 18,000 plurality. Bryan has apparently carried Nebraska, although the Republicans still claim the state.

Ohio returns have been sesriously delayed owing to the immense size of the ballot, but Taft has carried the state by a majority ranging from 50,000 to 75,000.

Taft carried New York city by about 11,000 plurality, this being the first time the city has given its vote to a Republican candidate since 1896, when Mr. McKinley had a small plurality.

Mr. Taft received a greater plurality in New York state than Roosevelt did four years ago. The indications point to 200,000 for Taft against 175,000 for Roosevelt.

The indications are that Democratic governors have been elected in several of the Middle Western states that have given their presidential votes to Taft.

Mr. Taft has exceeded Mr. Roosevelt's plurality in New Jersey and Massachusetts, as well as in New York.

The Republican plurality fell off heavily in the Middle West in a manner thoroughly surprising to the Republican managers.

Speaker Cannon has been re-elected by his usual majority.

Representative Payne, of New York, and Representative Dalzell, of Pennsylvania, have been re-elected, and the house of representatives will probably continue under its old regime. Mr Payne will have charge of the new tariff bill in the extra session, which Mr. Taft will call immediately after March 4 next.

Missouri has returned to the "Solid South" on the presidential ticket and elected Cowherd as its governor.

Some of the figures relating to the Republican slump, in certain states regarded as being certainly Republican, are little short of amazng. Pennsylvania's immense plurality of over 500,000 four years ago has been cut in two. Illinois, which gave Roosevelt 305,000 in 1904, has gone for Taft by only about 170,000. The highest claim of the Republicans for Indiana is 15,000, as against a plurality four years ago of 93,000. Iowa, which gave Roosevelt 158,000 plurality in 1904, has dropped down to about 40,000 for Taft. The return of Missouri to the Democracy on the presidential ticket wiped out a Republican plurality of 25,000 four years ago.

West Virginia is confidently calimed by the Republicans, but the returns are meager. Massachusetts, New York and New Jersey were striking exceptions to the generally reduced Republican pluralities. There has been a shrinkage in the Democratic vote in several of the Southern states, notably in Virginia and North Carolina.

Mr. Taft has carried Wisconsin by a plurality estimated at 75,000, a falling off from the Roosevelt plurality of 156,000 in 1904.

Kentucky has gone safely for Mr. Bryan by about 15,000.

Gov John A. Johnson, of Minnesota, has probably been elected governor of the state for a third term, although the state has gone surely for Mr. Taft.

Taft carried every so-called doubtful state except Nebraska, where the indications point to a Democratic victory. Mr. Bryan carried Nevada and Montana, in addition to the solid South, which includes Missouri.

Maryland is claimed by the Republicans. Returns from Colorado are too meager to form a definite conclusion as to their ultimate alignment.

REPUBLICAN STATE TICKET IS ELECTED

Governor—S. G. Cosgrove.
Lieutenant Governor—M. E. Hay.
Secretary of State—Sam H. Nichols.
State Treasurer—John G. Lewis.
State Auditor—C. W. Clausen.
Attorney General—W. P. Bell.
Commissioner of Public Lands—E. W. Ross.
Superintendent of Public Instruction—Henry B. Dewey.
Insurance Commissioner—John H. Schively.

Seattle, Nov. 4.—Washington joined in the landslide for Taft yesterday. The heavy vote and slow count makes it impossible to determine accruately the extent of the Republican victory, but this much is certain: That Washington gives Taft a plurality of at least 45,000; that the entire Republican state ticket is elected by majorities that run well up with the preisdential ticket; that the legislature is overwhelmingly Republican, making the election of Wesley L. Jones to succeed Levi Ankeny sure.

JUDGES CHOSEN TUESDAY IN WASHINGTON STATE

State Supreme Court—H. D. Crow, M. A. Root, S. J. Chadwick.

Superior Court Judges—
Adams, Benton and Franklin—O. R. Holcomb.
Asotin, Columbia and Garfield—C. F. Miller.
Chehalis—M. Irwin.
Chelan—W. A. Grimshaw.
Clallam, Island and Jefferson—L. Still.
Clarke, Cowlitz, Klickitat and Skamania—W. W. McCredie.
Douglas—R. S. Steiner
Ferry and Okanogan—E. W. Taylor.
King—W. R. Gay, B. J. Tallman, R. B. Albertson, A. W. Frater, M. Gilliam, G. E. Morris.
Kitsap—J. B. Yakey.
Kittitas—R. Kauffman.
Lewis, Pacific and Wahkiakum—A. B. Rice.
Lincoln—C. H. Neal.
Mason and Thurston—J. R. Mitchell.
Pierce—C. M. Easterday, W. O. Chapman, J. A. Shackleford.
San Juan and Skagit—G. A. Joiner.
Snohomish—W. W. Black.
Spokane—H. L. Kenman, J. D Hinkle, W. A. Huneke, E. H. Sullivan.
Stevens—D. H. Carey.
Walla Walla—T. H. Brents.
Whatcom—E. E. Harden, J. A. Kellogg.
Whitman—H. W. Canfield.
Yakima—E. B. Preble.

PRESIDENT TO MR. TAFT; MR. TAFT TO PRESIDENT

Washington, Nov. 4 —The president sent the following dispatch to Judge Taft:

"I need hardly say how heartily I congratulate you, and the country even more."

Cincinnati, Nov. 4 —President Roosevelt's telegram to Judge Taft elicited the following reply:

"Thank you for your telegram. Without any expression from you I would know how deeply interested you have been in my success and how much you réjoice in it. It is your administrations that this victory affirms."

CONGRESSIONAL RESULTS SHOW LITTLE CHANGE

New York, Nov. 4.—Returns up to date show there will be little change in the complexion of the next national congress. If there is any change at all it will likely be in favor of the Republicans. The Republican gains so far are one in the Eleventh district of Pennsylvania, where Henry W. Palmer was elected over John Bigelow; and one in the Third of Wisconsin, where Arthur J. Kopp takes the place of James W. Murphy. The Democrats have so far gained only one seat, the Fifth of Missouri, where William P. Borland will take the seat now occupied by Edgar C. Ellis.

SUCCESSFUL DRY FARMING IN OKANOGAN COUNTY

Okanogan, Wash., Oct. 31.—The most remarkable showing made in dry land fruit raising of record in this part of the country is to be seen on the farm of Peter S. Ferbrache, one mile west of Okanogan. Last March Mr. Ferbrache planted 300 apple trees—winesaps and Rome Beauties—none of which was above eighteen inches in length. Without one drop of irrigation, and no more water from the clouds than two or three slight showers, these trees now stand six feet on the average.

Mr. Ferbrache's farm is what is known as "dry land" in Okanogan county. It is too high for sub-irrigation by any stream or lake, but has been kept in sufficiently moist condition for vegetable growth by a system of intensive cultivation. A year ago last March it was raw land. At that time it was plowed for the first time and received several harrowings last season, although no crop was planted. Last March, as soon as the snow had disappeared, the land was again plowed and the trees were planted, and it has been well cultivated during the past season.

Aside from the remarkable growth made by the trees, the land produced a large crop of exceptionally fine potatoes, which were planted between the tree rows. The potato crop brought sufficient to pay for the trees and their cultivation.

OLD RAILROAD RUMOR COMES TO LIFE AGAIN

Tacoma, Nov. 3.—The Daily News says:

The rumor that the interests controlling the Chicago & Northwestern have purchased a majority of the stock of the Northern Pacific Raiway company has come to life again.

The report this time says that Hill is to give up control of the Northern Pacific and take over the North Bank road. He is to extend the Great Northern to Tacoma, have his own terminals here and operate independently of the Northern Pacific.

The Northwestern is to connect with the Northern Pacific from the South and use the Northern Pacific terminals here and the line between Tacoma and Seattle.

Northern Pacific officials here know nothing about the new deal and the report is not confirmed from any official source.

APPLE CROP LARGE

REPORTS INDICATE YIELD WILL EQUAL THAT OF 1907.

Production Has Decreased Rapidly East of Rocky Mountains, But Deficiency Is Supplied by Great Increase in Pacific Coast States.

Spokane, Wash, Oct. 31.—If the apples harvested in the commercial orchards of the United States this year were converted into pies, the army of bakers needed to do the work would turn out 6,250,000 of them, and these, placed side by side, would make a path of almost 975,000 miles.

Twenty-five million barrels, or 62,500,000 bushels, is the estimated yield this season, according to reports received by Harry J. Neely, secretary of the National Apple Show of Spokane, from 15,000 growers operating in the varrious belts of the Union.

The returns show that while drouths, excessive rains or pests wrought havoc in many districts in the Middle-Western, Eastern and several Southern states, the entire crop is fully as large as in 1907, and is better distributed.

Less Acreage East of Rockies

For reasons that have never been satisfactorily explained the apple industry has been decreasing rapidly in the districts east of the Rocky mountains since 1895, and if it were not for the great activity of the growers and the opening of thousands of acres of orchard lands in the Western country, the people of the United States would be obliged to import the king of fruit.

To show the decreases as it is in the production of apples in the United States last year, these statistics, compiled by the federal department of agriculture, are quoted:

Growers produced 60,504,000 barrels in 1895 and 90,070,000 barrels in 1896, the banner year in the history of the country. There was a decrease of nearly 28,000,000 barrels in 1897, when the yield was 41,538,000. Another decrease followed in 1898, the yield being placed at 28,750,000barrels, but in 1899 and 1900 there were substantial increases.

Not Up to Former Years

Forty-five million barrels of fruit was produced in 1903, and in 1904 the yield was 300,000 barrles greater. Then in 1905 it dropped to 35,000,000 barrels, and in 1906 it increased to 38,130,000 barrels. The crop of 1907 fell off to 25,000,000 barrels, which is the estimated yield for 1908

Growers in the Pacific states probably will receive better prices for their product than in former years, for the reason that the buyers' pool has been broken and it is predicted that before the close of November there will be a general scramble of commission houses to load up on the apples not already sold.

RUSSIAN PROFESSORS RESIGN RATHER THAN YIELD POLITICS

St. Petersburg, Nov. 3.—The crisis in university circles is becoming more and more pronounced. A number of university professors have already resigned and many have announced intention to resign unless conditions change. The more conscientious professors feel that they must resign to retain their self-respect and ideals.

According to the Correspondence Russe, a well-informed publication, the trouble began when the alternative between resignation and membership of the cadet party was offered Prof. Petrajidski. Since that time it has been made known by the educational authorities that all professors of universities must work with political parties recognized by the government as useful and beneficial. Many professors, however, prefer membership in radical parties to their jobs.

This causes a rather peculiar situation. If all of these professors resign, the Russe states that there are not enough capable men in the conservative parties to fill the places. The minister of public instruction gives no indication that the ultimatum will be withdrawn, and it is believed to be the cazr's orders. At any rate the Russian universities are in danger of being closed or of getting faculties far below the present standard.

Valley Line Nearly Completed

Tacoma, Oct. 31.—The new Valley Electric road will be completed and in readiness for occupation between this city and Puyallup within a month. As the road is already completed from Puyallup to Meeker, Tacoma will have a direct trolley line to that place. It will be constructed on to Sumner and ultimately to McMillan and Orting. Cars of the latest pattern in electric railroad equipment have already been ordered. The road is a Stone & Webster line, and is said to traverse, mile for mile, the richest country of any road in the state of its length. It directly ramifies the Puyallup valley.

Templeman Loses Recount

Vancouver, B. C., Nov. 3.—Judge Lampman has given his decision on the recount asked by Hon. William Templeman, of the votes cast at the election in Victoria, confirming Mr. Barnard's victory.

-:- Our Line of -:-

SCHOOL SUPPLIES

is complete and we solicit

Your Patronage

School Books

School Tablets

Inks : Pens : Pencils

Erasers : Chalk : Rulers

Black Board Erasers

School Paints

Pencil Boxes

Etc.

MATHEWSONS DRUG STORE

LEWIS LEVY

Real Estate Broker

City Property
Timber Lands
Ranches

Summer Homes on Scenic Lake Crescent

Cor. Front and Laurel,
Port Angeles, Wash.

Bank of Clallam County

Established April, 1895

Transacts a General Banking Business

H. E. Lutz, President.
S. J. Lutz, Cashier.

INTEREST PAID ON TIME DEPOSITS

P. J. WILLIAMS

The Old Reliable

JEWELER

WATCH REPAIRING A SPECIALTY

A. D. Willson. C. E. Fulmer

WILLSON & FULMER

EMBALMERS
FUNERAL DIRECTORS

Telephones:
Willson 84. Office L. 74 Fulmer 74

THE PORT ANGELES SCHOOLS

Edited by the Philomathean Society of the High School.

Board of Editors:—Robert Polhamus, Fred Farmer, Lucia Laufeldt, Mae Webster.

A well planned reception was tendered the High School teachers by the members of the Sophmore class at the home of J. J. McKechnie on Friday evening. As the honored guests were arriving, however, they found themselves barred from the premises. Mr. Ullery, the last to arrive, had to climb the fence and crawl through the window. When finally the refreshments were served, portions were found missing. These had been previously taken by the greedy Freshmen.

The Juniors have lost one of their best classmates, namely Miss Frances Buckner. It is hoped by all that she may soon return.

The pupils of the High School have taken up a series of debates on all the important public questions. So far some valuable information and interesting talks have been given.

It is hoped by the students of the High School that an Annual can be got up by the school. A committee has been appointed and if found possible, work will soon begin on it.

The Class of '09 will soon have their class pins. At their last meeting the pin was chosen and the secretary instructed to send for them at once.

Two drawing classes have been organized, one for regular and the other for mechanical drawing. The work has not been started as the supplies have not yet arrived.

Examination in the work covered the first quarter will be given in grades and High School Thursday and Friday, Nov. 12 and 13.

Preparations for the first Piano Fund Concert are going forward rapidly and as satisfactorily as can be expected. The date is Dec. 4. Tickets will be placed on sale soon.

Mr. McLaughlin reports Hallowe'en a very quiet and orderly time this year in the neighborhood of Central School. The Hallowe'en activities seem to have been more in evidence in other parts of the city and to have been exercised by others besides the students of the school. It has been reported at the place where Albert street runs out over the bluff there was a jolly gathering that evening; that there were witches and ghosts and goblins and gnomes that added mystery to the midnight hour. Father Tuck and Father John were there but could not break the spell of the aforesaid powers. Little Miss Muffett and Little Red Riding Hood, Cinderella and Madame Le Claire, Little Boo Peep, Mr. and Mrs. Green, and Little Lord Fauntleroy were all in the witches power. All this at the home of George and Martha. And a number of students came and looked in at this motley assembly and thot they recognized the likeness of some of their teachers. It was decided to report the matter to the superintendent but he was not found at home. George and Martha and their bewitched daughter are rare entertainers, in the judgment of those present.

Women voted Tuesday in three states, Colorado, Idaho and Wyoming. These states' representation in electoral college amounts to 11 votes out of 483. Voting in all states but three were by Australian system, those being Virginia, North and South Carolina, where the old system of voting is retained.

The total electoral vote this year is 483. Necessary to choice 242

In 1896 William McKinley received 271 electoral college votes and William J. Bryan 171. McKinley's popular vote was 7,104,790; that of Bryan 6,502,925.

In 1900 William McKinley received 292 electoral college votes and William J. Bryan 155. McKinley's popular vote was 7,207,923; that of Bryan 6,358,133.

In 1904 Theodore Roosevelt was victorious over Alton B. Parker, polling an electoral college vote of 336, while that of Parker was 140. The popular vote for Roosevelt was 7,623,486; while that for Parker was 5,077,971.

The electors will assemble in their respective state capitals on the second Monday in January and ballot for president and vice president. Each of these assemblies is called an electoral college. Each state has as many electors as it has senators and representatives. There are as many electoral colleges as there are states. The territories and the District of Columbia have no presidential vote.

On the second Wednesday in February congress meets to count the votes and to announce the election.

Miss Gertrude Smith's rendering of a number of selections, varied in their range, brought out the full possibilities of her wonderful soprano voice. She is an artist whose ability has been recognized within recent years and she is apparently now at the zenith of her career, as her reception by an appreciative audience would indicate.—Ft. Smith American.

At opera house Nov. 16.

The people have undoubtedly spoken in the matter of long tenure in office.

Publicity was a feature of the campaign, and an essential feature.

STATE SAVES $102,793 BY INTEREST

Funds that Have Heretofore Lain Idle in Banks Now Help Support Institutions.

Investment of state funds that heretofore remained idle in banks has already saved the taxpayers of Washington $102,793.36.

The last Legislature created a State Board, consisting of the Governor, Auditor and Treasurer, and authorized this body to select banks in which the funds should be deposited, the banks to pay 2 per cent. interest; also to invest the permanent school fund; and further to invest, in approved municipal bonds, the funds derived from the sale of lands, granted by the government to the State for the University, Normal, Scientific School, Agricultural College and charitable, educational, penal and reformatory institutions. The principal of each of these funds cannot be used by the State, but the interest can. Until this new law was passed these latter funds had simply accumulated in banks, drawing no interest and being of no value to the State.

Since April, 1907, when the Board began work, to October 1,1908, the Board of Finance invested $2,426,800 as follows: common school fund, $1,924,900 in bonds drawing an average of 4 per cent; $168,000, C. E. P. & R. I. fund, 5 per cent; $50,900, University, 4 1-2 per cen ; $59,500, Normal, at 4 3-4 per cent; 108,900, Scientific, at 5 per cent, and $114,600, Agricultural College, at 5 per cent.

The new laws also authorized the use of interest toward maintenance of State institutions, and of course every cent thus used correspondingly reduced the amount the taxpayers would have to pay to support such institutions.

The Auditor's report shows that of such earnings to October 1, 1908, $13,903 has been paid to the support of the State College; $31,787 went to help maintain the institutions for feeble-minded; $33,489 has been paid out towards the maintenance of the University, and $23,613 went to the maintenance of the State Normal schools at Cheney

These sums were not used in addition to the amounts appropriated from the general fund by the last legislature for the maintenance of the institutions, for the law distinctly provided that the gross expenditures should not exceed the appropriations. So as a result, the use of these earnings left just $501,900 more cash in the general fund than would otherwise have been the case, or that much cash on hand to meet State expenses than otherwise would have had to be raised by general taxation.

These funds, to a large part, have been invested in bonds of school districts. Such districts, by selling their bonds to the State, have secured money at a considerably lower rate of interest than had been received in the past when such bonds were sold to private bidders, and this has meant a considerable saving to the taxpayers of the several districts.

Saved His Boy's Life

"My three year old boy was badly constipated, had a high fever and was in an awful condition. I gave him two doses of Foley's Orino Laxative and the next morning the fever was gone and he was entirely well. Foley's Orino Laxative saved his life." A. Wolkush, Casimer, Wis. W. J. Mathewson Drug Store.

The Youth's Companion for 1909.

The amount of good reading given to subscribers to the Youth's Companion during the year is indicated by the following summary of the contents for 1909:

50 Star Articles

Contributed by Men and Women of of Wide Distinction in Public Life, in Literature, in Science, in Business, in a Score of Professions.

250 Capital Stories

Including Six Serial Stories; Humorous Stories; Stories of Adventure, Character, Heroism.

1000 Up-to-Date Notes

On Current Events, Recent Discoveries in the World of Science and Nature, Important Matters in Politics and Government.

2000 One Minute Stories

Inimitable Domestic Sketches, Anecdotes, Bits of Humor, and selected Miscellany. The Weekly Woman's Article, Timely Editorials, etc.

A full Announcemnt of the new volume will be sent with sample copies of the paper to any address on request. The new subscriber for 1909 who at once sends $1.75 for the new volume (adding 50 cents for extra postage if he lives in Canada) will receive free all the remaining issues for 1908, including the Double Holiday Numbers; also the Companion's new Calendar for 1909, "In Grandmother's Garden," lithographed in 13 colors.

THE YOUTH'S COMPANION,
144 Berkeley Street, Boston, Mass.

The people of Sequim believe in letting well enough alone.

THE CITY NEWS

Wanted, 1,000 customers at Bakers.'

Hugh Phelps came down from Seattle to vote for Bill.

James Gibson was a Seattle visitor this week, returning Wednesday.

Joe McKissick, the Dungeness, artist, was a visitor to Angeles Monday.

The Musical Club will meet with Mrs. Delabarre November 9th at 2:00 p.m.

Chas. Peters of Myrtle was a Seattle visitor last week, returning Monday.

Mrs. Maurice Fisher returned Wednesday after a short visit up sound.

F. J. Hart returned Wednesday after a short visit with Homer at Dungeness.

For Sale—2 work teams, 1 mare and colt, 1 registered Durham bull; apply to L. R. Thompson, Port Angeles.

Mrs. M. E. Alexander and daughter of Matsqui, B. C., arrived Monday for a visit with the Lotzgesells.

A new walk is being laid this week along the north side of Second street, between Valley and Tumwater.

J.O. Morse came down from Seattle Wednesday, making arrangements to move his effects back to this city for a permanent home.

Mrs. Lina Hoare is here from Seattle on a visit with her daughter Mrs. T. H. Silverwood, and to recuperate after a two months illness.

A new shipment of dishes, crockery, chinaware, which will be placed on sale for next thirty days, at H. Gutenberg Hdw. & Fur. Co.

E. D. Eliott came in from Lake Crescent Tuesday to attend the election. He is building a neat cottage on his lots on the upper lake, near E. E. Day's.

Charles P. Donnell, one of the substantial citizens of Sequim prairie, was an agreeable caller at this print shop Wednesday. Mr. Donnell was feeling quite good, thank you, over the election—save one exception.

During the month of October we are going to sell you our "Quality Seevers" JapanTea at 50c per pound. Be sure and take advantage of this sale, for this is our regular 60c Japan Tea and the flavor is excellent. E. E. Seevers.

The wedding of Miss Lucretia Harriman Peddicord of this city to Mr. F. E. Knight of Dungeness was solemnized in the parlor of the Butler Hotel Annex in Seattle October 28, 1908, the Rev Mr. Wood officiating. The bride was attended by Miss Dean, acting as bridesmaid; Mr. Carl Hendron acted as best man. The bride was beautifully gowned in white lace over taffeta silk and carried a beautiful bouquet of white roses. After the ceremony a most delicious supper was served to about twenty-four guests. The dining room was beautifully decorated in pink carnations. The happy couple will live in Dungeness; they have the best wishes of their friends here.

Please Take Note of This.

The Ennis Creek Nursery Fruit Trees are all that can be desired. No better trees grown anywhere. Clean, thrifty and free of pests or disease, they will surely please the planter. Guaranteed to grow. All the choicest varieties in Apple, Pear, Peach, Plum, Prune and Cherry. Special low rates on purchase of 50 trees or over. Good stock of Ornamental trees, Shrubbery, Roses, etc. Glad to answer any inquiry.

T. H. Carter, Port Angeles.

THE BEST DOCTOR.

Rev. B. C. Horton, Sulphur Springs, Tex., writes, July 19, 1902: "I have used in my family Ballard's Snow Liniment and Horehound Syrup, and they have proved certainly satisfactory. The liniment is the best we have ever used for headache and pains. The cough syrup has been our doctor for the last eight years."

Sold at Mathewson's Drug Store.

PAID ADVERTISEMENT.

TO THE VOTERS

Of the City of Port Angeles, Wash.

I beg to announce that I am a candidate for the office of Mayor of your beautiful city. If, on the tenth of next month, I have the honor of being your choice and am elected to represent your interests, my policy will be for good government, which is to your interest, and at all times it will be a pleasure to me to have any citizen confer with me pertaining to the welfare of our city. I will particularly favor any enterprise that will elevate our city and furnish work to our citizens, as labor is the upbuilding of all cities. The success of any city depends upon the employment of labor. The laboring man builds the cities — fine blocks, street improvements, water works, electric plants, street car and rail roads. Without employment of labor there can be no successful merchants, banks or real estate values. Give work to the laboring man and you will have prosperity.

Yours very respectfully,
W. H. PETER.

Foley's Honey and Tar clears the air passages, stops the irritation in the throat, soothes the inflamed membranes, and the most obstinate cough disappears. Sore and inflamed lungs are healed and strengthened, and the cold is expelled from the system Refuse any but the genuine in the yellow package. J. W. Mathewson Drug Store.

CHURCH ANNOUNCEMENTS

First M. E. Church, J. M. Hixon pastor Sunday school 10 a. m., preaching 11 a. m., class meeting 12 noon, Epworth League 6:30 p.m., preaching 7:30 p.m. Mid-week service Thursday 7:30 p. m. Come with us.

Sunday school in the Baptist church Sunday morning at 10 o'clock. Song service in the evening at 7:30 o'clock. Prayer meeting every Thursday at 7:30 o'clock.

First Church of Christ, Scientist, S. E. Cor. 2nd and Laurel. First Reader, Mrs. Ida B. Ross. Services: 11 a. m.; Sunday School 12 m.; Wednesday, 7:30 p. m.

St. Andrew's Church. Sunday services 8:00, 10:00 and 11:00 a. m.; 7:30 p. m. Thursdays 7:30 a. m. Fridays 9:30 p. m. Saints Days at 9:00 a. m.

Lincoln Heights Methodist Episcopal church—Sunday school 10 a. m.; preaching 11 a. m.; Epworth League 7 p. m.; preaching services at 7:45; prayer meeting Thursday evening 7:30.

Ev. Luth. Church.—Until further notice there will be service on the 2nd and 4th Sundays of each month from 11:00 to 12:00 o'clock. Sunday school every Sunday; classes in German and English from 10:00 to 11:00 o'clock.

THERE'S NO USE

talking, you can't beat Herbine for the liver. The greatest regulator ever offered to suffering humanity. If you suffer from liver complaint, are bilious and fretful, it's your liver, and Herbine will put it in its proper condition. A positive cure for Constipation, Biliousness, Dyspepsia and all ills due to a torpid liver. Try a bottle and you will never use anything else. Sold at J. W. Mathewson's.

SEEDS

BUCKBEE'S SEEDS SUCCEED!

SPECIAL OFFER:

Made to build New Business. A trial will make you our permanent customer.

Prize Collection Radish, 17 varieties; Lettuce, 12 kinds; Tomatoes, 11 the finest; Turnip, 7 splendid; Onion, 8 best varieties; 10 Spring-flowering Bulbs—65 varieties in all.

GUARANTEED TO PLEASE.

Write to-day; Mention this Paper.

SEND 10 CENTS

to cover postage and packing and receive this valuable collection of Seeds postpaid, together with my big Instructive, Beautiful Seed and Plant Book, tells all about the Best varieties of Seeds, Plants, etc.

H. W. Buckbee, 1774 BUCKBEE STREET ROCKFORD, ILL.

Recognized Leading Angeles Hotel for Commercial Men and Public Generally.

MERCHANTS HOTEL

E. E. DAY, PROPRIETOR

Special Attention Given to Catering for Dinners, Luncheons, and Party Suppers.

Only Wholesale Liquor House in County in Connection. Phone 4. Goods Delivered Free in City. Mail Orders from County Patrons Given Prompt Attention.

Real Estate Loans

Farm and Timber Lands

Fire, Life, and Accident Insurance

Badger Realty Co.

H. Fathers, Mgr.

Port Angeles, Washington

Mary Luppen
Piano Instruction
Leschetizky Method

Piano Instruction $1.00.

Telephone No. 69.

Will remain in the City 2 years

A New Line of

BAMBOO FURNITURE

White Light Blue Cream China Silk

China Pongee Silk

Cheapest and best quality to be had anywhere.

Tea and Coffee

A Specialty.

Hong, Young Co.

Ling Toy, Manager.

Phone 25.

Thos. T. Aldwell

Established 1890.

Rooms 10 & 10a Aldwell Blk.

See him for

Real Estate
Surety Bonds
Fire Insurance
Time Investments
All Information
Cheerfully Given

Special care given property of non-residents

Thos. T. Aldwell

Established 1890.

J. P. HAWKES

...Real Estate

City Property a Specialty

Post Box 168,
Port Angeles Wash

A Special Invitation

To visit the Largest and Most Up to Date Nursery in Clallam county.

Complete Assortment of the Finest and Most Valuable Varieties of Fruit and Ornamental

Trees, Roses and Small Fruits.

Engvolsen Nursery Co

9th, Peabody and Chase Sts.
Port Angeles, Wash.

Dr. PRICE'S
CREAM
BAKING POWDER

Made from healthful grape cream of tartar

Will make twice as much good bread, biscuit and cake, pound for pound, as the low priced imitations made from alum and alum phosphates, and will make the food appetizing and healthful.

Dr. Price's Cream Baking Powder is not only economical but makes the food more wholesome.

— THE —
OLYMPIC = LEADER

Published Every Friday at Port Angeles by The Webster Publishing Co.

Entered as Second-class Matter in the Post Office at Port Angeles, Washington.

LARGEST CIRCULATION IN CLALLAM COUNTY.

Subscription Price $1 per year.

Official County Paper

FRIDAY, NOVEMBER 6, 1908

THE PASSING OF THE BOSSES

The election on Tuesday clearly demonstrated that when it comes to local affairs the voters of Clallam county are heartily sick and tired of boss rule. That they will not in the future be tied down by the party lash of voting straight regardless of the qualifications or fitness of the candidate—or the theory, once in office, always in office.

While we regret the defeat of two of our candidates, the Olympic-Leader is proud of the record, proud of the part it took in the campaign. Had the paper commenced the campaign on certain lines two weeks earlier there would have been still further surprises. Just watch our smoke two years from today.

THE MEN WE NEED

City politics are now a proper subject for discussion, since the general election has been settled to the satisfation of the people. We believe the offices to be filled are Mayor, Councilman-at-Large, City Clerk, City Treasurer, Attorney, Councilman of First, Third, Fifth and Sixth wards. The interest taken in the campaign just closed detracted more or less from local affairs, but the local election is one that should be looked after and given serious attention this year. To paraphrase the words of another, if we, as citizens, are to seize the opportunities which will be presented to us in the near future we must select for office only those who will do something; those who have the best interests of our city at heart and are willing to buckle on their armor and work for all needed public improvement. Front street needs improving, and needs it badly. Something should have been done before the rainy season set in to relieve the situation, but it is never too late to start a good work. Why not get at it at once?

THE INDEPENDENT VOTER

The vote in Clallam county again demonstrates that it is the independent voter—the reader of independent newspapers and magazines, if you will—the man who thinks and judges for himself, who holds the real balance of power. Only a few years ago the independent voter was unknown. Every man "belonged" to party, in name—to the ring in control of that party, in fact. Each recurring election the number of those who loudly sing their own praises for party fealty, who boast on the street corners that they never scratch a ticket, is becoming beautifully less. The old-time political madness expressed in the slogan "Vote 'er straight!" is of the past, ineffective, the wail of a lost cause. No longer can party bosses classify the poll books, checking off the books with "D" or "R."

Since 1904, when the independent vote first began to disarrange the cataloguing system so long in vogue in this county, the average voter has been doing more and more thinking for himself. Surprised to find that his right arm had not become palsied by the initial effort at selecting his own ticket, he has not only continued to assert his right as a free citizen, but has actually come out in open support for the best men on either ticket.

In 1904, with a majority in the county of 630 for Roosevelt, E. A. FitzHenry was elected by a majority of 33 and A. I. Filion by 133. They made good. As good, possibly even better, than any officers the county ever had. The voter, in his first strike for independence, had acted wisely and well.

In 1906, with Hawkins and Pringle leading the republican ticket with majorities of 581 and 572, David Govan was elected by a majority of 33, Annette Trumbull by 78, E. A. FitzHenry by 83 and A. J. Cosser by 106. As officials, these four have also, by their industry, honesty and capability, proven themselves fully worthy of the confidence bestowed in them by the people. The independent voter had again demonstrated that he was as fully qualified to choose for himself as was the professional politician to choose for h m.

In the current election, notwithstanding the tendency to straight voting in a presidential year, Mr. FitzHenry received the handsome majority of 256; Miss Trumbull had no opponent; Mr. Cosser, after the hardest fight ever waged in the county, with one of the most popular young men as his opponent, was re-elected by 51; David Govan by 49, and Hayes Evans, tho a new man, absolutely unknown in most of the county, and opposed to the most experienced campaigners of the court house ring, went to the frontier of the benighted Quillayute country with a majority of one. Had the campaign lasted one week longer, he, too, would have been elected by a handsome majority.

The day of voting 'er straight has gone by. The voters showed a discerning, discriminating and intelligent mind at work that is refreshing. During the next two years this feature will be developed in no uncertain proportions.

IMPROVE THE STREETS

Now that the general election is over and the country is safe it is time for all public spirited citizens to drop politics for another two years and immediately inaugurate a campaign of civic improvement. The Olympic-Leader believes in doing things; believes in good government and in the welfare of our city and all its citizens; believes in running a town with vim, or quitting the whole thing, sliding out, and letting nature take its course. If we want business to come to our town, we must encourage those who do come. If we want a prosperous town, where people can come who are disposed to make a home, then do away with all knocking, all jealousies, all spite work; work no more for a few individuals, but all work together for a common prosperity and mutual benefit.

About two months ago the city council, in open session, took up the proposition of planking Front street from Oak to Lincoln, or within the business section. The subject was discussed pro and con at the time, but nothing came of it. Since then the matter has been in "suspension or temporary extinction."

Many of our citizens believe that Front street should be planked; that that is the only method by which we may be rid of the unsightly and disagreeable mud hole during the rainy season, and something certainly should be done to remedy the matter. That the street must be planked at least one block, from Oak to Laurel streets.

On the other hand, it is claimed by some, and with more or less force, that it is not a feasible proposition to plank the street; that the street is already too high and if planked, sidewalks on either side of the street must also be raised, or the walks would be under water during a portion of the winter months, and this in turn would necessitate the raising of several business buildings along the street.

It is said that the filth and mud accumulations have not been removed from the street in fifteen years, if ever. During all this time the washings from the bluffs, the mud carried onto the street by wagon wheels and otherwise, and the droppings from horses, and other filth, has been allowed to accumulate until the road bed of the street and gutters, if there ever were any, are higher than they should be. Possibly a sensible course would be to remove all this top-dressing of filth and mud down to the gravel bed or hard-pan beneath and give the water a chance to seep through under the side- valks and into the bay.

There is one thing certain, we will never have good streets or roads until we adopt the up-to-date method of drainage. It does little good to raise the road bed of our highways or streets and allow the water to stand in the ditches or gutters. Thoro drainage is the essential point. There is no other feasible way of permanently improving roads or streets. When Laurel street was graded, from the Aldwell block to Front street, no provision was made for carrying off the water. The gutters are now filled with water, no, there are no gutters, no way for the water to escape, and the road bed of the street will soon be a sticky mass of porridge two feet deep—if the present conditions are to prevail.

By all means clean up the street—remove all accumulations and possibly the council, and the people, will know "where they are at." The street is a disgrace to the city, and to every citizen in it, during the rainy season. Everyone will admit that.

It might be a good thing for the voters of the city to get busy and take this matter under advisement before the city primary election on the 10th, and support only those candidates who are willing to pledge themselves to see that some action is taken in the premises.

There is another matter that needs looking after and that is the condition of the zigzags, especially the Laurel street zigzag. Now that the rainy season is on the rains are washing the clay from off the bluff onto the walk in several places, making it very slippery and dangerous to those who must climb this zigzag. The matter is a small one and could easily be remedied.

Again we say, wake up, rub your eyes, roll up your sleeves, and go to work. Don't work with fear and trembling, but take it for granted that blood will tell. Leave results with themselves, borrow no trouble, but all unite to make this the best, most home-like city on the peninsula.

THE SPIRIT OF THE LAW

"No fact is more patent than that the long undisturbed continuance of any set of men in office tends to arrogance, to extravagance, to misrule —often to willful corruption," said an eminent speaker during the past campaign. To safegard the people against these evils and to enable them to hold their officials in strict accountability, our state legislature wisely provided for brief county official terms of not more than four years' duration.

In accord with this law the Olympic-Leader is not sure but that it will revise its creed of today, and two years hence will refuse to support court house ring candidates at the primaries. That it will support no man who attempts to rotate from one office to another. Neither will it support any deputy who secures his deputyship with the understanding that he is to be the ring candidate for that particular office next time and his present boss be the deputy under his administration.

It seems to us that we should have a house-cleaning occasionally and obey the spirit as well as the letter of the law in regard to these matters.

"Blindly to follow the opinions of your party," wrote Burke, "when in direct opposition to your own clear ideas," betokens "a degree of servitude that no worthy man could bear the thought of submitting to."

I wish to thank my friends and the friends of fair play in all parts of the county for their generous assistance in the contest just closed, and to assure all that I will use my best endeavors to merit the confidence shown. While the result is about as forecasted last week, the source of the pluralities is changed somewhat. I could not think that a people thinking for themselves, as the people seem to be thinking this year, would turn down an officer for doing his sworn duty, especially where the policy was in nowise a radical one. The frantic efforts of the saloon to win makes the victory of the law-abiding citizenship the more pronounced.

Sincerely, A. J. COSSER.

PAID ADVERTISEMENT.

TO THE VOTERS OF PORT ANGELES

Gentlemen:—

I again come before you as a candidate for the office of mayor of the city of Port Angeles, to be voted on at the city primary election to be held Tuesday, Nov. 10th, 1908.

Should you, by your votes at that primary and also at the regular December city election, decide to make me your choice for that office, it will be a pleasure to me, as well as my duty, to endeavor to conduct said office in a practical and business-like manner. I shall always favor street and other improvements just as far as the city finances will permit and I shall always favor making those improvements where they will be of most service to our citizens.

I believe my past record will bear me out in saying that I am not a vision-a-ry boomer, but believe in the city getting value received for all money expended, just as I would in my own private business.

The future prospects of Port Angeles are bright and if we, as citizens, will seize the opportunities which, I am satisfied, will be presented to us in the near future, we may all feel proud that we have stayed by, and helped to build up, this beautiful City by the Straits.

I am not one of those who think, neither would I have you believe, that only my election to the office of mayor would save the city from chaos—I simply come to you as one of your citizens with the best interests of our city at heart, and whether you elect me as your next mayor or not, I know that you will all have used your ballots in accordance with your best judgment, and when you have done that you have done your duty.

Respectfully,
E. E. SEEVERS.

J. C. HANSEN

Port Angeles Grocery Co.

—Phone 38—

Farmer

The price of Grass Seeds is lower than last year and a good supply on hand

Timothy 9c pound *Alsyke 22c pound*

Red Clover 20c pound *White Clover 23c pound*

Port Angeles Grocery Co

—Phone 38—

THE
R. D. WILLSON
HARDWARE CO.

PLOWS

J. I. Case Sod & Stubble Plows

Steel Beam. Double Shin. Medium Lahdslide

A "general purpose" plow of superior merit The points that recommend it to the trade are: It is very light draft, the long, easy, sloping mold offers very little resistance to be overcome, and makes it without doubt the lightest draft plow made; its turning qualities are perfect; take it in heavy clay or other hard ground and it lays the furrow over in splendid shape

Specifications

Moldboard is easy turn, double shin, and made of extra hardened soft center steel.

Share is made of extra hardened soft center steel, with reinforced point.

We also carry a fine line of Harrows

Critic Spike Tooth & Badger Spring Tooth

HEATERS

ELMO—Cast insides, cast top and highly ornamented, just the stove for long use

THE OLD RELIABLE
WILSON AIR-TIGHT HEATER
The wood saver.

MAMOTH, for Store and Hall purpose

A very fine heater for $1.50

Fine line of stove boards, some elegant inlaid ones too, in prices from 65c to $1.25

Dick's Feed Cutters

In two Sizes

THE R.D. WILLSON
HARDWARE CO.

ENTERTAINING with CARDS

Have You

ever experienced the difficulty in securing some small appaopriate and yet not too expensive an article suitable as a prize when

Entertaining with Cards?

We have just received an unbroken imported collection of small china novelties especially designed for this purpose. They are something

Odd and New

— SEE OUR WINDOW —

We also carry a large assortment (in backs) of the Congress Playing cards and all other kinds

See us for program pencils, score cards and Invitation paper with envelopes

C. E. NAILOR & CO.

PRESCRIPTION DRUGGISTS

Phone 41. Mail Orders Are Solicited

LADIES WHO ENTERTAIN

PALACE OF SWEETS

Ice Cream,

Punch, Etc.

McDONALD & GRAHAM

See us for your orders for parties or socials

CITIZENS NATIONAL BANK

of Port Angeles, Wash.

Foreign Exchange. Purchases Warrants. Safe Deposit Boxes for rent.

Our Patrons say: "We are better off since we opened an account with you" and they are right. Why don't you try it.

C. J. FARMER, President. W. F. DELABARRE, Vice President. J. P. CHRISTENSEN, Cashier.

Fish, Oysters.

—o—

Come in and get some of our fresh Eastern Oysters. The oyster season is now here and we can supply your wants at all times.

—o—

FISH

Fish is our specialty and we sell only the best grades. Fresh fish received daily. Call and inspect our stock of Salt and Smoked Fish.

—o—

Fruits & Vegetables.

Our stock is complete and contains the best the market affords. Come and see us.

City Fish Market

Telephone 49.

THE

Candy Castle

2 West Front Street

Fresh Candies

Fresh Nuts

Fresh Fruits

HANNAH DONAHUE

Proprietress.

Chehalis CO-OPERATIVE Realty Co.

Incorporated.

It will pay you to look our Property Lists over before buying Realty.

Best Bargains to be found in City and Farm Properties

R. L. LOWRY, Mgr.

SOMETHING

GOOD FOR Chickens

That will make them lay

CHIC FOOD

$1.50 for 100 lbs.

F. B. CARLISLE Co.

Port Angeles.

L. J. HELDRING

Mechano-Therapist and Orthopedist

Offices open November 2,

Hours, 9:30 to 12; 1 to 4

Goldwater Building, Front St., Port Angeles.

CITY NEWS

Root cutter or cider mill at Bakers.'

At opera house, Thanksgiving night Firemen's annual Masque ball.

Mrs. Harry Gray returned Monday from a few days visit in Seattle.

For sale, a fine Winchester 10 gauge shot gun. C. A. Lowery.

Dr. and Mrs. F. A. Cooke of Seattle visited Mr. and Mrs. Frye Sunday.

Mr. and Mrs. Frank McCarty left yesterday after a summer's stay in the city.

New stoves traded for old ones at Leland & Garber's New and Second-hand Store.

St. Andrew's Guild Sale on December 2nd and 3rd. Watch for it! Wait for it!

The Firemen will give a Masque Ball on Thanksgiving night; full list of prizes offered.

Furniture of all kinds repaired at Leland & Garber's New and Second-hand Store.

Mrs. John Dyke of Tacoma is here on a visit with Mr. and Mrs. Harry Gray.

See Bakers' stock of new and second hand furniture before buying. They can save you money.

It will be well to see H. Gutenberg Hdw. & Fur. Co. and look thru the stock of heaters before purchasing.

Mrs. Helen Jose of Elmira, Wash., is expected next week to make a visit with her sister, Mrs. W. F. Delabarre.

Lost, a record book of the Port-Angeles Civic Club; finder please return to Mrs. John Morrisy, secretary.

Just received, a large shipment of flower pots of all sizes at reasonable prices at H. Gutenberg Hdw. & Fur. Co.'s.

"Presto Prunes" is a new preparation in the shape of Canned Prunes. Try them, at 20c per can at Quality Seevers.

A long list of prizes for best costumes and representations at the Firemens Masque Ball, opera house, Thanksgiving night.

For sale, 9 cows, 4 heifers, team of mares, 3 harnesses, single buggy, at M. Kerkes, lower Elwha. Will be sold cheap to the first buyer.

The W. C. T. U. will meet at the home of Mrs. Jameson, corner 2nd and Albert, Thursday, Nov. 12th, at 3:00 p. m. Everybody welcome.

Large shipment of linoleums, carpets, rugs, lace curtains and furniture of all kinds just in at very low prices at H. Gutenberg Hdw. & Fur. Co.'s.

Roy. LaFlower left for Seattle yesterday for further treatment of his ankle; the bones have knit properly this time and it is believed that by New Years he will again have use of his foot.

Every can of "Barrington Hall" or "Mission" Coffee used by you, Mr. or Mrs. Coffee Drinker, means better health and more prosperity—they go further and taste better. 40c per pound, 2 lbs. for 75c at Quality Seevers.

Rev. James Foster of Vashon Island will preach in the Baptist church Sunday, the 8th, at 11 a. m. He will also lecture in the evening at 8 on China; it will be remembered that Mr. Foster lectured before the Teachers Institute last spring. All are invited.

Mrs. Luppen entertained the teachers and a number of the young ladies on Hallowe'en night. The evening was full of fun and pleasure and Mrs. Luppen was declared by one and all to be a most charming and hospitable hostess.

Miss Helen Troy gave a delightful Halloween party to twelve of her little girl friends on Saturday evening. All sorts of tricks and games suitable to the occasion were indulged in, making a jolly time long to be remembered by all present. The dining table was artistically decorated, adding not a little to a delicious luncheon.

There'll be a doings by the Old Folk, a speakin' and singin', spellin' down of the old folk, eatin' and drinkin' of coffee and T and ginger bread. Every big body pays 25c whether they speak, sing, spell or eat; youths, 15c; bairns, 10c. G. A. R. Hall, Friday, Nov. 6.

St. Andrew's Guild Sale on December 2nd and 3rd. Watch for it! Wait for it!

RAW LUNGS

When the lungs are sore and inflamed, the germs of pneumonia and consumption find lodgement and multiply. Foley's Honey and Tar kills the cough germs, cures the most obstinate racking cough, heals the lungs, and prevents serious results. The genuine is in the yellow package. W. J. Mathewson Drug Store.

A nice line of comforts, blankets and pillows at very reasonable prices at H. Gutenberg & Co.'s Hdw. and Fur. Store.

Something new in Ornamental wire fencing and wire gates. When in town come in and see for yourself, at H. Gutenberg & Co.'s Hdw. and Furniture Store.

Florence Gertrude Smith is pretty of face and sweet of voice, and her songs made the best of impressions. Seattle Daily Times. At opera house November 16.

Claus Skavdal, the Crescent millman, was called to Everett Friday thru the death of his son-in-law, who was killed there the day previous in a railway accident.

Mrs. Phelps has an excellent new line of Coats for ladies at $7.50 and up; very handsome line at $15.00. Children's Coats $2.50 up; handsome line at from $3.50 to $5.00.

G. M. Peter, Earl Marr, F. B. Marr and J. Stratton arrived yesterday from Lynden, Whatcom county, on a hunting and settlement investigating trip. They go west today for the Shuwah country.

The Star Theater is putting on an act called "The Family Jars" which has certainlly created a hit with the fun-loving people. Nice clean acting and a show that anyone can enjoy.

If you are in need of a good range or heater we have a large stock and we will sell for 30 days at reduced prices in order to make room for the the new shipments which are coming in. It would be well to come in and see our stock before buying!

H. Gutenberg Hdw. & Fur. Co.

Dr. S. W. Hartt left yesterday for Tucson, Arizona, where he expects to make his future home. He was accompanied by Wint. Thompson and Severence Johnson who go for the winter. Dr. Hartt has long been a sufferer from heart trouble and goes to Arizona in the hopes that a higher altitude and dryer climate may be beneficial. Mrs. Hartt will remain here until Dr. Hartt has definitely decided upon a location, when she and Mr. W. B. Gould will join him. Dr McGillivary succeeds to Dr. Hartt's practice. While the people of Port Angeles have known for some time that Dr. Hartt contemplated this move, they are none the less sorry to see him go, and for the particular reason. May he regain his health and be equally successful in his new field.

HEXAMETHYLENETERAMINE

The above is the name of a German chemical, which is one of the many valuable ingredients of Foley's Kidney Remedy. Hexamethylenetetramine is recognized by medical text books and authorities as a uric acid solvent and antiseptic for the urine. Take Foley's Kidney Remedy as soon as you notice any irregularities, and avoid a serious malady. W. J. Mathewson Drug Store.

E. E. HOPKINS GROCERY CO.

Phone 33

SWIFTS PREMIUM HAMS BACON

Always the best on the market

For other groceries of the best qualities give us a trial. Satisfaction guaranteed.

OPERA HOUSE BLOCK

Pay for the best and get it.

Star Theater

Open Every Night

10c Any Seat in the House 10c

Beginning Sunday

Big Vaudeville

Best Treat of the Season

THE BEST IS THE CHEAPEST IN THE END

We endeavor to give you the Best Goods at the Lowest Possible Prices.

Our Latest Offer is

Hill Bros. Teas and Coffees

A trial of which will convince you are the best, at the following prices:

High Grade Coffee, per pound,.....45c

Ever Fresh Coffee, per pound,.....40c

Moka Coffee, per pound,.....35c

Moka Coffee. three pounds.....$1.00

O-Yama Tea, per pound.....60c

Other blends same price.

E. W. MERRILL & CO

"THE HOUSE OF QUALITY"

Who's Your Tailor?

TRADE MARK REGISTERED 1906

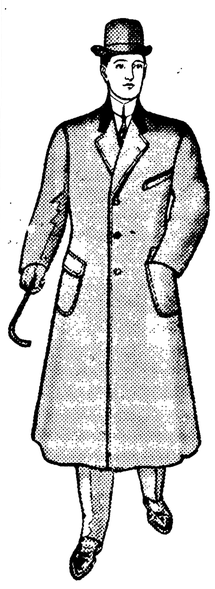

Three-Button Novelty Overcoat, No. 540

The Part You Don't See

of a suit—more particularly the coat—is the most important element of fine tailoring.

In an Ed. V. Price suit or overcoat it is the basis of neatness, durability, honest construction and superior workmanship, which means the garment is as

Good As Can Be Made

out of high grade materials and the world's best tailors, working with the most up-to-date equipment.

Suit or overcoat from your choice of 500 fine cloths, according to direct or modified style, made to fit and satisfy you perfectly, for half, or much less, the charge of any local tailor.

CHAS. A. FILION

Representative, Next to Glendale Creamery, Port Angeles

Our Own Boat STEAMER ALBION

Leave City Dock, Port Angeles, after 7 p. m. on Mondays, Wednesdays and Fridays.

Leave Schwabacher Dock, Pier 7, Seattle, after 6:30 p. m. on Tuesdays, Thursdays and Saturdays.

Special attention given to handling all kinds of freight and we solicit the patronage of all citizens of Port Angeles.

Capt. W. L. Stetson, Master.

C. C. Brooks, Purser.

Filion Mill and Lumber Co.

Manufacturers of and dealers in Rough and Dressed Lumber, Lath, Shiplap, Rustic Siding, Plain and Fancy Casing, Etc.

The Best Cedar Shingles Made.

Office and Mill on Lincoln Heights.

McKEE & LaFLOWER

Funeral Directors AND Embalmers

C. F. MERRITT, Manager City Office;

Phones: LaFlower 108; McKee 105; City Office 7.

LADY ATTENDANTS

Pacific Electric Co. Port Townsend, Wash.

Engineers, Electricians, Machinists; Gas Engines, Automobile repairs a specialty. Correspondence invited.

When buying a gas engine get a Pacific 5 to 40 horse-power

America's First German Colony.

In the elaborate celebration of the founding of Philadelphia 225 years ago the establishment of the first German colony in America in a section which is now a noted suburb of that city at about the same time might well be treated as an extraneous incident and of lesser importance. But to very many Germans throughout the country the year 1683 is memorable in the annals of their nationality on this continent, and Sept. 14 of that year is the exact date which some of them cling to as "German day." Dates in October are also fixed upon as the beginning of the history of Germantown, on Penn's Tract, where stakes were planted by Germans for habitations to become the nucleus of the first German colony on American soil.

The early movements of Francis Daniel Pastorius, the leading spirit of the first German colony at the beginning, rest as yet in obscurity, but it is recorded that on Sept. 14, 1683, he, with others, started log dwellings at Germantown. During October following formal permission was given for the settlement by Penn, and the settlement was established under the forms of law. At least three dates, Sept. 14, Oct. 4 and Oct. 24, are recognized by the German element here as the birthday of the colony which introduced a new and a powerful influence upon our early civilization, an influence which has grown with the growth of the nation. Other German colonists were attracted to Pennsylvania and, although they did not join Pastorius, imitated him and founded in various places separate and distinct colonies. These people were powerful factors in the early development of the country. At present there are nearly 3,000,000 natives of Germany here and 6,000,000 persons born here to parents who came from Germany. Approximately one-sixth of our total population is believed to be of German lineage. When the colonial records shall have been cleared up it will be possible to fix upon one day for universal observance in commemoration of a notable event in the history of the republic.

Woman and the Flag.

Recently a young woman hailed before the court parties whom she charged with desecration of the United States flag by putting it to use in advertising. The case failed because laws are insufficient to guide judge and jury in determining what is a desecration of the flag. A bill which it is hoped will make it a simple matter to decide this question has been before congress for some time.

The members of the three organizations of patriotic women represented at the recent Grand Army encampment are zealous in urging on the movement to protect the country's flag from mutilation, desecration or any improper use. One of the objects of two of these organizations—namely, the Woman's Relief corps and the Ladies of the G. A. R.—is to supplement the work of the Grand Army proper and teach to the children and also to the adults of the communities in which they live lessons of patriotism and love of country. Reverence for the flag is a wholesome and an inspiring sentiment. It should be inculcated at the mother's side in the home, by teachers in the schoolroom and wherever men and women assemble as citizens regardful of their duties and privileges of citizenship. This is noble work for the American woman to initiate and to help along.

The Best Working Hen.

The public has been told by good authority that the American hen is a great agent of prosperity. The proceeds of her industry, if all directed to one purpose, would do surprising financial "stunts" for the nation. Yet the ways of the hens and of the hen owners are so simple and so primitive, but so successful withal, that it is a question whether any good can come from attempts to systematize and expand the elements of production, whatever may be done with regard to marketing. Hens are known to be very erratic, and, taking the whole field over, about everything connected with their industry is erratic up to the point where the eggs land in the hands of the first buyer.

It could probably be proved that under the present haphazard system of the country 5,000 hens under 100 small owners net twice the profit accruing where 5,000 are distributed among ten owners. The keeper of a few hens can show that the cost of keeping a hen is really nothing, because she is fed on waste and what she picks up in the main, and all the hen feed purchased is more than returned in food for the owner's table, so that the returns on eggs sold are clear gain. The small owner gives personal care to his stock and manages to get the best results. The large owner cannot give the same kind of care and may be keeping stock which earns nothing.

The small owner of hens usually gets the highest prices for eggs. There must be a good market at hand to attract small owners to the business, but the large owner must sell for what he can get and may often stand a loss. The magnitude of the business done by small owners is not to be gauged by statistics of shipments and sales in the chief markets. Throughout all the thickly settled region within 150 miles of New York the cackle of the busy hen rises in one continuous paean all the morning, and yet experts say that if all the eggs raised for sale in Connecticut, New Jersey and southern New York were poured into New York city markets alone the supply would not begin to go around. Not a half or a quarter of them do get to the city market, because they are bought up nearer home and consumed before they are a day old. This is the small owner's opportunity—personal attention to a small flock and "fresh egg" prices for the product. The local demand for fresh eggs increases constantly, and the best caterers to it are the owners of a small parcel of land and a few hens and who also engage in other business.

The Insanity Defense.

Putting up insanity as a defense in murder trials has become a great scandal and a farce in some sections of the country. Respect for the testimony of experts, often brought in as an afterthought, has been weakened because of the greed for cash that has often been displayed in the expert business. The public has little faith in the honesty of the average expert when summoned as a witness. But it must be different when a body of expert physicians act as a court upon the question of insanity and not as the partisans of the defense or the prosecution in a murder trial.

In a recent case in New York city a judge took advantage of a section of the criminal code never before put to such use and appointed a commission in lunacy to inquire into the sanity of one accused of murder. In the Thaw case the commission was appointed after the question of the sanity of the accused had been raised before the jury. The commission appointed under the criminal code has power to proceed as any court would do and inquire into the mental condition of the accused before the crime was committed, at the time of its perpetration and also at the time of the examination. This report may be attacked and its findings may have to come before a jury, but it is in the interests of truth and justice to have the question of sanity determined by an official medical commission whose judgment will not be warped through sympathy with a subject facing death.

"If you have to drop some one drop one hired man rather than the hired girl," says President Roosevelt. The advice is good, provided you can get a hired girl in the first place to even think of dropping. This is the sorry plight of the country housewife today.

Uncle Sam is suing a railroad for 35 cents. In the case of some roads a judgment for even that small amount might be set aside as "confiscatory" of the entire plant.

Wright's military airship travels along bravely in a circle. But in war some good artillerist may "get on to its curves" and have a shell there to meet it.

It cost our postoffice department $50 to "take care" of 1 cent that got astray, so Ben Franklin's famous adage has a hole in it at last.

The "outs" must hustle if they hope to get in, but the "ins," having got theirs, are often inclined to sit down on it.

The lowest estimate of the number of G. A. R. veterans in line at Toledo this year is 8,000, a pitifully small number in the eyes of civilians to represent an army. But in the days when these "vets" were earning their buttons many a fighting corps d'armee went into battle with as few as 8,000 muskets, and many a stronghold was carried and held by a storming column no greater than the column reviewed at Toledo. Stuff as well as number counts in an army, and probably every veteran in that Toledo column was there to celebrate a dozen marches of the sixties that led into a fight.

A workingman has just stepped into a $7,000,000 inheritance in Berlin, and a cousin of the German emperor is washing dishes in a New York restaurant. Evidently Dame Fortune hands out her prizes in the fatherland without regard to the kaiser's choice in the matter.

The two worst evils and the two growing most rapidly in this country are contempt of law and wholesome regulations and indifference to the value and sanctity of human life.

"A cheerful disposition is the best umbrella in the world," says a contemporary. Yes, only one is apt to have left it at home when it rains inopportunely.

Since the kaiser is never caught without a chip on his shoulder, "methinks he doth protest too much" about standing for the world's peace and all that.

Demoralizing Prints.

At the recent playgrounds congress Miss Maude Summers of Cincinnati raised a vigorous protest against certain features which appear in some of the Sunday comic supplements of the city newspapers. Her strictures have received the support of many newspapers which do not offer in their pages anything that might be vulgar or demoralizing to set before the young, either in the shape of comic text or droll picture. Some newspapers issue a page or even a supplement for juniors which aims to be and is supplementary aid to parents and teachers in instructing and entertaining children. These are good supplements, and what Miss Summers and those who agree with her object to are supplements bad for children.

Some comic supplements cater chiefly to adult tastes and go to extremes in depicting the license taken by the "bad boy" class. In fact, a boy who would act upon the suggestions for mischief which he sees in prints of this character would surely be invited into the wood shed. But fun may be had which is wholly free from harmful excitement and vicious tendencies, and where this is depicted the comic supplement may be wholesome for the entire family any day of the week.

We Must Set Fewer Fires.

On an average fire burned up nearly $20,000,000 every month of 1907. There were no great conflagrations like those of Chicago, Boston, Baltimore and San Francisco to swell the total. To this loss should be added the cost of fire fighting, which is about $300,000,000 a year, and the price of insurance protection, a big item, largely governed by the prevalence of fires.

Directly and indirectly the fire fiend cost the United States about $700,000,000 last year, and the average per month was kept up for the first half of this year. Our fire fighting machinery in the exposed districts is probably the best that can be devised. We cannot stop the ravage once it is begun. But we might see to it that fewer fires are started. Fires are so often and so easily quenched when the right aids are at hand that many people get careless about handling sparks near inflammables. A match or a lamp may go wrong time and again without burning a house down, but that is no excuse for neglecting a single precaution. One slip more may burn up a town and wipe out fortunes.

A Shaft by the Suwanee For Foster.

No danger of overdoing the tribute to America's singer of immortal melodies, Stephen Collins Foster, even if it be with him, as with the author of the "Iliad," that countless localities ennobled by his verse shall be eager to honor him after his pen is silent. "Seven Grecian cities vied for Homer dead." Already "My Old Kentucky Home" has earned Foster a monument in one state, and "The Suwanee River" is likely to be commemorated by a shaft to its gifted author in another state.

Foster was not born in Kentucky, neither in Florida, but in Pennsylvania. Dead he does not belong to any one of these states nor to all of them more than to the whole Union, and it should not be difficult to raise a national fund to place a suitable shaft on the banks of the Suwanee. A niche in the American singers' hall of fame is the sure destiny of this prince among the world's popular melodists, but a few granite markers scattered here and there will have definite significance and be worth the cost.

The United States furnishes one-fifth of the lumber for the international trade in this commodity. The countries which import wood in large quantities are those on the highest economical plane, whose forests have been denuded for the purposes of agriculture, industry, etc. The British islands, where only 4 per cent of the territory is covered with timber forests, annually consume nearly 50 per cent of all the lumber in the world market.

"A fat man's race" is the way our campaign looks to one pair of English eyes, but the eyes are the eyes of a suffragette, therefore not supposed to view with dignity any political game played by men.

Money Lender Hetty Green is too wise to "kill the goose that lays the goiden egg;" hence the savage way in which she "knocks" women indicates that she finds them bad borrowers.

Some day possibly it won't require as much as twenty weeks or twenty days nor even twenty hours getting ready for one hour flights in an aeroplane.

Even if there "is always room at the top" it doesn't always remain open for the wight who takes his time in climbing the ladder.

Newport announces that paste diamonds are all right for social parade, provided only that they look "just as good."

Uncle Sam doesn't hesitate nowadays to be an iconoclast and has just declared that all whiskies are not good, a blow between the eyes of a time honored tradition.

From the way Wright's aeroplanes stick to traveling in a circle it looks as though the getting there "across lots" has no chance in aerial navigations.

LODGE NOTICES

F. & A. M.—Port Angeles Lodge No. 69, F. & A. M., meets every 2nd and 4th Tuesday in each month. Visiting brothers always welcome.

R. D. Willson, W. M.
E. D. Eliott, Sec'y.

B.P.O.E.—Naval lodge No. 353, meets every Thursday evening at 8 o'clock, at Elks Hall, opposite Office Hotel. Visitors cordially invited.

F. L. Thompson, Exalted Ruler.
E. D. Eliott, Secretary.

I.O.O.F—Clallam Lodge, No. 72, meets every Monday evening at I.O.O F. hall

E. Ramsey, N. G.
Wm. Garvin Secretary.

J. T. Knight, V. G.; R. M. Toler, F. S.; Miles Wait, Treas.

Modern Woodmen—Port Angeles Camp No. 6043 meets every second and fourth Friday in I. O. O. F. hall.

H. Malchau, Consul.
C. W. Fields, Clerk,

W. O. W. — Port Angeles Camp, No. 697, meets every third Saturday of each month in I.O.O.F. Hall.

L. A. Strobel, Consul Com.
R. A. Martin, Clerk.

JAMES STEWART

Attorney at Law

Office on Front Street.

Port Angeles, Wash.

Probate Notice.

No. 436.

In the Superior Court of Clallam County, State of Washington.

In the matter of the Estate of Francis B. VanHoesen, deceased.

Notice is hereby given, That Letters of Administration with will annexed on the estate of Francis B VanHoesen, deceased, were granted to the undersigned, on the 30th day of September, 1908, by the Superior Court of Clallam County.

All persons having claims against said estate are required to exhibit them to me for allowance at Port Williams, Wash., within twelve months after the date of this notice or they shall be forever barred

Dated this the 26th day of October, 1908

WILLIAM R. HAWTHORNE,
Administrator.

Are You Only Half Alive?

People with kidney trouble are so weak and exhausted they are only half alive. Foley's Kidney Remedy makes healthy kidneys, restores lost vitality, and weak, delicate people are restored to health. Refuse any but Foley's. W. J. Mathewson Drug Store

Notice and Summons by Publication.

No. 575.

In the Superior Court of the State of Washington, for Clallam county.

R. H. Prickett, plaintiff,
vs.
M. E. Bachum

and all persons unknown, if any, having or claiming an interest or estate in and to the hereinafter described real property, defendants.

State of Washington to M. E. Bachum who are the owners, or reputed owners, of, and all persons unknown, claiming or having an interest or estate in the hereinafter described real property.

You and each of you are hereby notified that the above named plaintiff,

R. H. Prickett

is the holder of a delinquent tax certificate No. 2380 issued by the treasurer of Clallam county, Washington, embracing the following real property situated in Clallam county, Washington, and more particularly described as follows, to-wit:

Lots 5 and 6 in Section 24 in Township 31 North of Range 10 West of Willamette Meridian.

That said certificate was issued on the 20th day of July, 1907, for the sum of $4.68 for the delinquent taxes for the years 1904, 1905 and 1906; that the taxes for the following years have been paid by the plaintiff, to-wit: the year 1907 the sum of $1.95, which several sums bear interest at the rate of fifteen per cent per annum from said date of payment.

You and each of you are hereby summoned to appear within sixty days after the date of the first publication of this notice and summons, to-wit, within sixty days after the 25thday of September, 1908, and defend the above entitled action or pay the amount of the taxes due, together with the costs, penalties and interest: and in case of your failure so to do judgment will be rendered foreclosing said tax lien for such taxes, penalties, costs and interest against said lands and premises hereinbefore mentioned.

R. H. Prickett, plaintiff
Geo. Venable Smith, attorney for plaintiff.
P. O. address, Port Angeles, Wash.
Date of first publication Sept. 25, 1908.

Notice for Publication.

Department of the Interior, Land Office at Seattle, Wash., Sept. 18, 1908.

Notice is hereby given that Herman G. Wehr, of Hoh, Wash., who, on August 14, 1908, made Homestead Entry No. 0187, for W½NW¼, SE¼NW¼, and SW¼ NE¼ Sec. 11, Twp. 25 N., Range 13 W., Willamette Meridian, has filed notice of intention to make final five year proof, to establish claim to the land above described, before S. E. Guilberson, U. S. Commissioner, at Milbank, Wash., on the 7th day of November, 1908.

Claimant names as witnesses:

Henry Fletcher, Daniel McGraw, Harrison Hunley and C. R. Horner, all of Hoh, Wash.

J. Henry Smith, Register.
First publication Sept. 25, 1908. 1030

NOTICE FOR PUBLICATION

Department of the Interior, Land Office at Seattle, Washington, Sept. 2, 1908.

Notice is hereby given that Monica Miller, of Blyn, Clallam County, Wash., who on Sept. 2nd, 1908, made timber land sworn statement, No. 0443, for north ½ ne¼, section 16, township 29 N, range 3 W, Willamette Meridian, has filed notice of intention to make Final Proof, to establish claim to the land above described, before James Stewart,, U.S. Commissioner, at Port Angeles, Wash., on the 28th day of November, 1908.

Claimant names as witnesses: Frank Sullivan, of Port Angeles, Wash.; Arthur Laird, of Port Angeles, Wash.; Claud Underhill, of Port Angeles, Wash.; Charles Miller, of Blyn, Wash.

J. HENRY SMITH, Register.
Date of first publication Sept. 4, 1908.

Notice for Publication.

Department of the Interior, U. S. Land Office at Seattle, Wash., Aug. 28, 1908.

Notice is hereby given that Philip J. Mourant, of Hoquiam, Wash., who, on August 28th, 1908, made Timber Land Application, No. 0409, for west half northeast quarter, east half northwest quarter, Section 29, Township 32 north, Range 15 west Willamette Meridian, has filed notice of intention to make Final Proof, to establish claim to the land above described, before Register and Receiver U. S. Land Office at Seattle, Wash., on the 25th day of November, 1908.

Claimant names as witnesses:

John A. Nordgren, of Aberdeen, Wash.
M. L. Watson, of Hoquiam. "
Mat Strommer, of Hoquiam, "
Andrew Lundberg, of Neah Bay, "

9 J. Henry Smith, Register.

NOTICE FOR PUBLICATION

Department of the Interior, U. S. Land Office at Seattle, Wash., August 18, 1908.

Notice is hereby given that Charles A. Whisler, of Centralia, Wash., who, on Aug. 18, 1908, made T. & S. application, No. 0339, for SW¼ SW¼ Sec. 2; SE¼ SE¼ Sec. 3; NW¼ NW¼ Sec. 11; NE ¼ NE ¼ Sec. 10, Township 26 N., Range 13 W Willamette Meridian, has filed notice of intention to make Final proof, to establish claim to the land above described, before Register and Receiver, at Seattle, Wash., on the 13th day of November, 1908.

Claimant names as witnesses:

Walter B. Lake, Floyd L. Brittian, Wilbur F. Patton and Henry Juneman, all of Centralia, Wash.

J. Henry Smith, Register.
Date of first publication, Aug. 28. 9

Notice for Publication.

Department of the Interior, U. S. Land Office at Seattle, Wash.

September 25, 1908.

Notice is hereby given that Daniel McGraw, of Hoh, Wash., who, on Sept. 14, 1908, made Homestead Entry, No. 0438, for Lots 2, 3 and 4, Section 3, Township 25 N., Range 13 W., Willamette Meridian, has filed notice of intention to make Final Five Year Proof, to establish claim to the land above described, before S. E. Guiberson, U. S. Commissioner, at Milbank, Wash., on the 14th day of November, 1908.

Claimant names as witnesses:

Herman Wehr, Harrison Hunley, Charles R. Horner, and Henry Fletcher, all of Hoh, Wash.

J. Henry Smith, Register.
First publication Oct. 2nd. 6

Notice for Publication.

Department of the Interior, U. S. Land Office at Seattle, Wash., August 28, 1908.

Notice is hereby given that William A. Lombard, of King County, Washington, who, on August 28th, 1908, made Timber Land Application, No. 0406, for Lot 4 of Section 12 and Lot 2, Section 13, Township 26 N., Range 13 W. W. Meridian, has filed notice of intention to make Final Timber Land Proof, to establish claim to the land above described, before Register and Receiver, at Seattle, Wash., on the 24th day of November, 1908.

Claimant names as witnesses:

J. E. Crawford of Seattle, Wn., John Dengate of Pinns, Wn., S. G. Crowley of Seattle, and C. B. Merritt of Seattle, Wn.

9 J. Henry Smith, Register.

Notice for Publication.

Departmen of the Interior, Land Office at Seattle, Wash., Sept. 24, 1908.

Notice is hereby given that Frederich Zeigler of Quillayute, Wash., who, on July 6th, 1903, made Homestead Application No. 18,690 (Serial No. 0524), for NEqr SEqr, Sec. 8, N½ SWqr, SWqr NWqr, Sec. 9, Twp. 29 N. Range 14 W., W. M., has filed notice of intention to make Final Five Year Proof, to establish claim to the land above described, before K. O. Erickson, U.S. Commissioner, at Mora, Wash., on the 5th day of Dec. 1908.

Claimant names as witnesses:

Henry Marshall, Oren Smith, Thomas Donaldson and Joseph Marsh, all of Quillayute, Wash.

J. Henry Smith, Register
First publication Oct 16, 1908. 20

NOTICE FOR PUBLICATION

Department of the Interior, Land Office at Seattle, Washington, September 24, 1908.

Notice is hereby given that George Woodruff, of Mora, Wash., who on Sept. 9, 1903, made Homestead Application No. 18757, Serial No. 0523, for Lot 4, Section 14, Township 28 N. Range 15 West of Willamette Meridian, has filed notice of intention to make Final Five Year proof, to establish claim to the land above described, before K. O. Erickson, U. S. Court Commissioner, at Mora, Wash., on the 5th day of December, 1908.

Claimant names as witnesses:

W. G. Young and A. B. Reagan, both of Mora, Wash., and John Donaldson and James Clark, both of Quillayute, Wash.

J. Henry Smith, Register.
Date of first publication, Oct. 6, '08. 20

Notice for Publication.

Department of the Interior, U. S. Land Office at Seattle, Washington, September 23, 1908.

To the State of Washington, and Whom it May Concern:

Notice is hereby given that Isaac T. Wesseler, of Ozette, Washington, who, on August 15th, 1904, made Homestead Entry No. 18493, Serial No. 0519, for southwest quarter southwest quarter Section 25; southeast quarter southeast quarter Section 26; northeast quarter northeast quarter Section 35; northwest quarter northwest quarter Section 36, Township 31 N., Range 15 W., Willamette Meridian, has filed notice of intention to make Final Five Year Proof, to establish claim to the land above described, before Register and Receiver, at Seattle, Wash., on the 13th day November, 1908.

Claimant names as witnesses:

A. R. Leake, P. A. Peterson, O. Mulholland and F. W. Nourse, all of Ozette, Wash.

J. Henry Smith, Register.
First publication October 2nd. 6

Call for Bids.

Notice is hereby given that sealed bids will be received at the County Auditor's office in the City of Port Angeles, up to the hour of 2 o'clock, p. m., on Tuesday, the 10th day of November, 1908, to gravel the First Section of Burnt Mountain Cut-off Road, on the Clallam-Forks road, according to the plans and specifications on file in the County Engineer's office.

A certified check or cash deposit of 5 per cent of the bid must accompany each bid.

The County Commissioners reserve the right to reject any and all bids.

By order of the Board of County Commissioners of Clallam County, Washington, made October 6th, 1908.

N. M. HAWKINS,
Auditor of Clallam County, Washington.
Date of first publication Oct. 16, '08.

Notice and Summons by Publication.

No. 574

In the Superior court of the State of Washington, for Clallam county.

R. H. Prickett, plaintiff
vs.
A. Flemming

and all persons unknown, if any having or claiming an interest or estate in and to the hereinafter described real property, defendants.

State of Washington to A. Flemming who is the owner, or reputed owner, of, and all persons unknown, claiming or having an interest or estate in the hereinafter described real property.

You and each of you are hereby notified that the above named plaintiff,

R. H. Prickett,

is the holder of a delinquent tax certificate No. 2349, issued by the treasurer of Clallam county, Washington, embracing the following real property situated in Clallam county, Washington, and more particularly described as follows, to wit:

East fifteen acres of Southwest quarter of northeast quarter of Section 11. Township 29, North Range 4 West of Willamette Meridian.

That said certificate was issued on the twentieth day of July, 1907, for the sum of $15.50 for the delinquent taxes for the years 1901-2-3-4-5 and 1906: that the taxes for the following years have been paid by the plaintiff, to-wit: the year 1907 the sum of $1.75, which several sums bear interest at the rate of fifteen per cent. per annum from said date of payment.

You and each of you are hereby summoned to appear within sixty days after the date of the first publication of this notice and summons, exclusive of the day of said first publication, to-wit, within sixty days after the 25th day of Sept, 1908, and defend the above entitled action or pay the amount of the taxes due, together with the costs, penalties and interest, and in case of your failure so to do, judgment will be rendered foreclosing said tax lien for such taxes, penalties, costs and interest against said lands and premises hereinbefore mentioned.

R. H. Prickett, Plaintiff.
Geo. Venable Smith, Attorney for plaintiff
Post office address, Port Angeles, Wash.
Date of first publication, Sept. 25, 1908.

Notice for Publication.

Department of the Interior, U. S. Land Office at Seattle, Wash.

Sept. 28, 1908.

Notice is hereby given that Abel H. Robinson, of Seguin, Wash., who, on Oct 14th, 1901, made Homestead Entry No. 18098 (Serial No. 0192) for the S½ SW¼ and NW¼ NW¼, Section 13, Township 29 N., Range 4 W., W. M., and H. E. No. 0501, (additional), made Sept. 22nd, 1908, for SE¼ SE¼, Section 14, Township 29 N., Range 4 W., Willamette Meridian, has filed notice of intention to make Final Five Year Proof, to establish claim to the land above described, before James Stewart, U. S. Commissioner, at Port Angeles, Wash., on the 14th day of November, 1908.

Claimant names as witnesses:

Charles F. Seal, Dungeness, Wash., Henry Knapman of Sequim, Wash., Alonzo Fleming of Sequim, Wash., and David Duncan of Sequim, Wash.

J. Henry Smith, Register.
First publication Oct. 2nd. 6.

Order to Show Cause Why Order of Sale of Real Estate Should Not Be Made.

In the Superior Court of the State of Washington for Clallam County.

In the Matter of the Estate of Henry Hansen, deceased.

It appearing to this Court, by the petition this day presented and filed by Emma Hansen, the administratrix of the estate of Henry Hansen, deceased, that it is necessary to sell a portion of the real estate of said decedent to pay the debts of said decedent,

It is therefore ordered by this Court that all persons interested in the estate of said deceased appear before the said Superior Court on Saturday, the 7th day of November, 1908, at the hour of ten o'clock a. m. of said day, at the court room of said Court, at the court house in the City of Port Angeles, Clallam County, Washington, to show cause why an order should not be granted to said administratrix to sell so much of the said real estate as shall be necessary for the purposes set forth; and that a copy of this order be published four consecutive weeks in the Olympic Leader, a newspaper printed and published in said county.

Geo. Venable Smith,
Court Commissioner
[Seal] of Clallam County, Wash.
Dated September 29, 1908.
First publication Oct 2nd.

Notice for Publication.

Department of the Interior, U. S. Land Office at Seattle, Wash., Sept. 18, 1908.

Notice is hereby given that Ernst F. Kehr, of Exa, Wash., who on April 7, 1902, made Homestead Entry No. 18352 (Serial No. 0498), for SW ¼ NW ¼; W½ SW¼, and NE¼ SW¼, Sec. 10, Twp. 29 N., Range 4 W. Willamette M., has filed notice of intention to make Final Five Year proof, to establish claim to the land above described, before James Stewart, U. S. Commissioner, at Port Angeles, Wash., on the 7th day of November, 1908.

Claimant names as witnesses:

William Kaskedy, George Kehr, David Duncan, Louis Kling, all of Sequim, Wash.

J. Henry Smith, Register.
First publication Sept. 25, 08. 1030

Catarrh

Is a Constitutional Disease

It originates in impure blood and requires constitutional treatment, acting through and purifying the blood, for its radical and permanent cure. The great constitutional remedy is

Hood's Sarsaparilla

In usual liquid form or in chocolated tablets known as **Sarsatabs.** 100 doses $1

Nasal and other forms of local catarh arep romptly relieved by Antiseptlets or Catarrhlets, 50c., druggists or mail.

C. I. Hood Co., Lowell, Mass.

$27.00

We are the largest manuafcturers and dealers in store frooints in the Northwest. We carry hundreds of different sizes of fronts in stock and can make immediate delivery of store front doors and store fronts complete, from stock, at once, without delay. Prices from $27.00 up for complete front.

Cross panel fir doors, the world's standard doors, only $1.35 per door.

Send for our price lists, which illustrate and describe thousands of different bargains. Mailed free, post paid, without charge. Write today.

O. B. WILLIAMS CO.,
1010 Western Ave. Seattle, Wash.

3 H. P. Gasoline Engine

For Sale $125.

A high grade first class engine with Pump Jack fitted, also pulley for power. Engine complete with gasoline and cooling water tanks and all fixtures. Will send anywhere on trial or examination.

Perine Machinery Co.

Seattle, Washington

FOOT BALL

Intercollegiate Ball	$5.00
Rugby Match	$3.50
Rugby Practice	$2.50
Boy's Leather Ball	$1 to $1.50
Foot Ball Bladders	.75
Head Helmets	$1.25 to $3.00
Morrill Nose Guard	50c

Everything for Foot Ball. All orders promptly filled. Send in your orders.

A. L. HALL
1111 First Avenue SEATTLE

HOWARD E. BURTON. Assayer and Chemist. Leadville, Colorado. Specimen Prices: Gold, Silver, Lead, $1.00; Gold, Silver, 75c; Gold, 50c; Zinc or Copper, $1. Cyanide Tests. Mailing Envelopes and full price list sent on application. Control and Umpire work solicited. Reference: Carbonate National Bank.

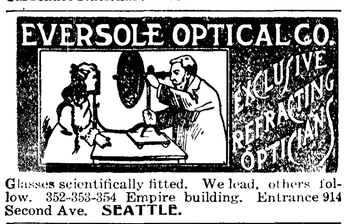

Glasses scientifically fitted. We lead, others follow. 352-353-354 Empire building. Entrance 914 Second Ave. SEATTLE.

Keister's Ladies' Tailoring College

Designing, Cutting, Fitting, Tailoring and Dressmaking Taught. French patterns cut. Positions secured graduates. Write for terms. 1509, 14th Avenue, Seattle

CORNICIDE CURES CORNS

Cutting corns is dangerous. Cure them safely. Cornicide relieves pain and inflammattion instatnly. It will cure your corns. Don't suffer. Your druggist has it, or send 25c to Cornicide Co,. 604 Pike st., Seattle

Grimsey—What is the psychological moment? Cholly—It is when you get a tip on a dead sure thing and do not happen to have the money to back it up. —New Orleans World.

Editor—Did you interview the leader of the suffragettes, as I instructed? Reporter—I called on her, but she wouldn't talk. Editor—She wouldn't! Was she dead?—Puck.

PISO'S CURE
CURES WHERE ALL ELSE FAILS
Best Cough Syrup. Tastes Good. Use in time. Sold by druggists.
25 cts. 25 cts.

S. N. U. No. 45—1908

WHEN writing to advertisers please mention this paper.

BARGAINING WITH A BURGLAR.

How an Old Banker Got Rid of an Unwelcome Visitor.

A group of his friends were discussing William Winslow Sherman, the old banker, who died not long ago, says the Kansas City Star.

"He had the coolest nerve of any man I know," said one. "Three or four years ago, when Sherman was an old man and partially crippled by reason of a fall from a horse, he entered his bedroom late at night to find a masked burglar ransacking it.

"The thief had a big gun trained on Sherman in a minute. The banker just waved it aside with a tired hand. 'Put that away,' he said, irritably. 'Let us discuss this matter like gentlemen.' The burglar was so surprised he laughed. 'Now, you could hurt me if you wanted to, and might get away with some little knick-knacks,' said Sherman. 'But you might be caught and there's slight probability that you could dispose of my toilet articles profitaoly. What would you consider a fair cash proposition to go away?' They talked it over in all peace.

"The gurglar thought he ought to have $10, but Sherman, after inquiring into the man's habits, said $8 was enough. 'You see,' he said, 'you're a known thief. If this were your first offense I'd pay you your price, but now the police have your picture you ought to be glad to accept any fair compromise and run no risk.'

"The burglar finally agreed to take $8. Sherman pulled a $10 bill. 'Give me $2 change,' said he. And he got it before he paid."

Legal Information

The right to move a building along a public street upon which an electric railway has been lawfully constructed, to the serious interference with the operation of the cars and the wires by which they are operated, is denied.

A law absolutely giving to the occupant of a lower berth in a sleeping car control, at his option, of the upper berth in case of its not being occupied, is held at be an unconstitutional appropriation of the property of one for the benefit of another.

Prohibiting the sale of theater tickets at an advance over the price at the box office, and prohibiting the establishment of agencies for such sale, are held not to be within the police power of the State, but to be an unconstitutional deprivation of liberty and property.

An unconditional discharge of a patient by the authorities of a State hospital is held to put an end to his judicial commitment thereto, in the absence of a statute; and his confinement by them afterwards without judicial proceedings, when not from temporary necessity, is held to be illegal.

A stranger who goes to a hotel which is run as a summer resort for a short stay, without any prearrangement as to terms or time, is held to have a right to hold the proprietor to the liability of an innkeeper for property stolen from his room, although he pays board by the week at a reduced rate.

The right of a municipality to authorize the maintenance at a fixed place in a public highway of a lunch wagon for many consecutive hours night after night, in such a manner as to make, during the time it is in place, a practical appropriation of the street to the business of the owner, is denied.

Cost of Amusement.

"It costs a lot of money to build and operate an amusement park on a large scale," says Frederic Thompson, in Everybody's.

"I suppose that more than $25,000,000 are invested in these parks in this country. Dreamland on Coney Island cost about $2,500,000. Riverview Park and the White City in Chicago cost about a million each.

"Luna Park cost $2,400,000. The total annual expenses, including the cost of rebuilding, of putting in new shows and the operating expenses, average about a million dollars, and the season lasts four months. I spent $240,000 on one show, of which $68,000 was for animals, mostly elephants and camels —it was the representation of the Indian durbar—and I lost $100,000 on it. I charged the loss up to education, and it was worth it. It costs $5,600 a week to light Luna Park, and $4,500 for the music. The salaries of the free performers this season are $2,300 a week. And all of these expenditures, as well as a good many others, go simply to manufacture the carnival spirit."

How to Fill Up Holes In Wood.

It sometimes becomes necessary to fill up cracks or dents in the fine woodwork, furniture, floors, etc. The following is the best way of doing it: White tissue paper is steeped and perfectly softened in water and by thorough kneading with glue transformed into a paste and by means of ochers (earth colors) colored as nearly as possible to the shade of the wood. To the paste calcined magnesia is then added, and it is forced into the cracks or very firmly to the wood and after drying retains its smooth surface.

At the Seashore Resort.

Lang—I see you keep the lid on down here Sundays.

Strang—Yes; about the only Sabbathbreakers are the waves.—Boston Transcript.

Every man longs to get rich, and then puts off until next month his determination to save more money.

To Clean White Silk

If one desires snow whiteness, silk should never be allowed to become badly soiled—that is so the silk is yellowed. Dust the garment and wash in rather warm (not hot) water with Electric Floating Soap. Rinse well. Hang up and allow to get just dry enough to press nicely with a warm iron. If this is followed out white silk will stay white. Care must be taken with the blue water not to have it too blue and yet blue enough to help the silk retain the "New" shade. Should silk merely need sponging, no iron should touch the surface. If rolled while damp on a broomstick it will dry in a day or so. The volatile qualities of Electric Floating Soap make it the ideal cleaner for fabrics. The many cleaning purposes for which it may be used will surprise the housewife who is not familiar with Electric Floating Soap.

"Slatine" ROOFING

Leaky Roofs Unknown where "Slatine" Roofing is Used

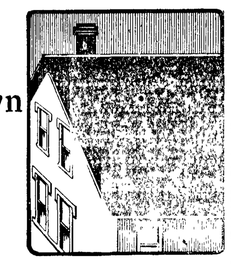

An absolutely waterproof roofing. Note our prices.

½ ply per roll	$1.45
1 ply per roll	$1.75
2 ply per roll	$2.35

including caps, nails and cement all ready to cover.

"COLUMBIA"

Pure Prepared Paint

$1.50 gallon

Strictly Pure Ready Mixed
Send for color card

Lowest priced dealers in building materials in the Northwest. Write for complete price list---mailed anywhere free. Or send us a list of your wants and get our estimate.

The Ainslie-Boyd Company
"The Reliable Dealers"
2011 Westlake Boulevard SEATTLE

"Yes," said Mr. Tambo, "I passed around the hat to-day." "And why," inquired Mr. Bones, "did you pass around the hat?" "I had to. It was a merry widow."—Washington Herald.

Blox—Bimberly is exceedingly modest, isn't he? Knox—I haven't noticed it. Blox—Well, he never talks about himself. Knox—Oh, that isn't modesty; it's discretion.—Chicago News.

Mothers will find Mrs. Winslow's Soothing Syrup the best remedy to use for their children during the teething period.

"A cheerful disposition," says the Detroit Free Press, "is the best umbrella in the world." Maybe; but one is apt to lose it when caught in the rain while wearing a new $40 suit of clothes.

FITS St. Vitus' Dance and Nervous Diseases **permanently cured** by Dr. Kline's Great Nerve Restorer. Send for **FREE $2.00** trial bottle and treatise. Dr. R. H. Kline, Ld., 931 Arch St., Philadelphia, Pa.

"Pa, what is the meaning of inconsistency?" asked Freddy.

"Inconsistency, my son," exclaimed pa, "means a man who growls all day and then goes home and kicks the dog for barking at night."—Human Life.

Mix For Rheumatism

The following is a never failing remedy for rheumatism, and if followed up it will affect a complete cure of the very worst cases: "Mix one half pint of good whiskey with one ounce of Toris Compound and add one ounce Syrup Sarsaparilla Compound. Take in tablespoonful doses before each meal and at bedtime." The ingredients can be procured at any drug store and easily mixed at home.

Tomato Soup Without Stock.

Stew together for ten minutes one can of tomatoes, one pint of water, one teaspoonful salt, one tablespoonful sugar, five cloves, one-half teaspoonful peppercorns, one tablespoonful chopped parsley. Rub through sieve, return to the fire and thicken with one tablespoonful of butter and one tablespoonful flour rubbed together and stirred in. Cook five minutes, stirring all the time, and it is ready to serve.

"Life, color, demonstration and motion" will be, the managers say, characteristics of the Alaska-Yukon-Pacific exhibition, which is to be held next year at Seattle, Washington. But if an added promise is fulfilled, that "everything will be in readiness at least a month before the opening date," June 1, that will be distinction beyond all other such fairs.

Walnut Wafers.

Two eggs, one cup brown sugar, one-fourth level teaspoon salt, three level tablespoons flour, one-half level teaspoon baking powder, one cup English walnut meats, broken in pieces.

Beat the eggs until light, add the sugar, then the salt, flour, and baking powder, sifted together. Mix well and add the nut meats. Drop from a spoon onto buttered pans and bake in a quick oven.

Short Suggestions.

All lard to fry fritters and doughnuts must be sizzling hot before putting in the batter.

Candles will burn slowly and steadily through the evening if they are kept on ice all day.

To keep mold from pickles, in the top of each jar or bottle place a layer or horse-radish roots, sliced thin.

Ripe tomatoes can be cooked in butter and a cupful of spaghetti added will make a tempting dish for luncheon.

Rub over new tinware with lard and thoroughly heat it in the oven before using it, for thus it is protected from rust.

When making gravy add a little parsley to the grease before putting in the flour, remove it after it is thoroughly cooked, add the flour and see what a delightful change it makes in the ordinary beef gravy.

If rolls stick to a pan they can be put back on the top of the stove for a minute or two, when they come out easily.

To clean greasy cake tins, etc., scrub them well with hot soda water, and then scour them with a soapy flannel dipped in silver sand.

Mud stains on black skirts which will not yield to the clothes brush should be washed out with a little ammonia and water. Do not try to remove them with soapy water, or you will only fix them more firmly.

"20-Mule Team" Borax was a good thing to rid poultry of lice. I had used so much inflammable Lice killers that my Poultry Houses were regular fire traps. I gave my S. C. W. Leghorn house a good spraying just two months ago. Since I have caught several hens and found no lice. I am rid of lice and shall continue to use "20-Mule Team" Borax as a spray, also as a wash. (Signed)
MRS. B. R. BUFFHAM,
Roswell, New Mexico.
All dealers. Free sample to prove above, Booklet and Lace Design, 10 cts. Pacific Coast Borax Co., Oakland, Cal.

The school children of Illinois, or a majority of those who voted on the question, have chosen the meadow violet as the State flower. Thirty-three States now have such floral favorites, adopted by the children or named by the Legislature. But although the rose is the flower of New York, and the wild rose is that of Iowa and North Dakota, no State has yet been inspired to pay a graceful tribute to itself and its daughters by selecting as its emblem the American Beauty.

A New York magistrate who fled a petition in bankruptcy listed his assets as $100 and a cemetery lot. So it seems that he invested in at least one thing he is likely to have use for.

CRESCENT BAKING POWDER

Egg-Phosphate

WILL DO ALL THAT ANY HIGH PRICED POWDER WILL DO AND DO IT BETTER

A FULL POUND 25c.

Get it from your Grocer

Mayer Leading Lady

THE CORRECT SHOE FOR STYLE, EASE AND GOOD WEAR

You could never hope to buy a more stylish or serviceable shoe than the "Leading Lady." It is right up-to-date in appearance and fits the foot perfectly from the very first. Besides being stylish and comfortable, the

Leading Lady

wears much longer than most shoes. It is so well made that it lasts twice as long as the average shoe, and will retain its shape to the end.

Why buy inferior shoes when, with the same money, you can get the "Leading Lady?" Your dealer will supply you; if not, write to us.

Look for the Mayer Trade Mark on the sole.

FREE—If you will send us the name of a dealer who *does not* handle Leading Lady Shoes, we will send you free, postpaid, a beautiful picture of Martha Washington, size 15x20.

We also make Honorbilt Shoes, Martha Washington Comfort Shoes, Yerma Cushion Shoes and Special Merit School Shoes.

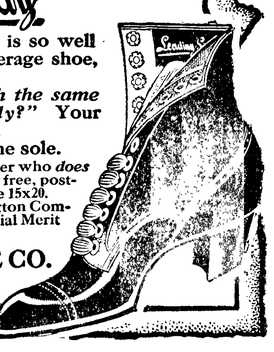

MILWAUKEE Mayer's CUSTOM MADE

F. MAYER BOOT & SHOE CO.
MILWAUKEE, WISCONSIN

WE BUY FURS AND HIDES

for spot cash. 10 to 50% more money for you to ship Raw Furs and Hides to us than to sell at home. Write for Price List, Market Report, Shipping Tags, and about our

HUNTERS' & TRAPPERS' GUIDE 2d Edition. $10,000 Book

450 pages, leather bound. Best thing on the subject ever written. Illustrating all Fur Animals. All about Trappers' Secrets, Decoys, Traps, Game Laws. How and where to trap, and to become a successful trapper. It's a regular Encyclopedia. Price, $2. To our customers, $1.25. Hides tanned into beautiful Robes. Our Magnetic Bait and Decoy attracts animals to traps, $1.00 per bottle. Ship your Hides and Furs to us and get highest prices. **Andersch Bros., Dept. 119 Minneapolis, Minn.**

MAPLEINE

A Flavoring. It makes a syrup better than Maple. Sold by grocers.

JACOBSON GAS ENGINES

For all purposes. Let us quote you on machinery, wire, cable, hardware, marine engines, etc. We have a 2 H.P. Traction for $190.00. Write us.

Seattle Gas Engine Machinery Co.,
Alaska Building SEATTLE

KODAKS

Fresh films, paper and plates. Write for catalogue.

C. W. PARKER CO.
111 Columbia St. SEATTLE, WASH.

Physicians Recommend Castoria

CASTORIA has met with pronounced favor on the part of physicians, pharmaceutical societies and medical authorities. It is used by physicians with results most gratifying. The extended use of Castoria is unquestionably the result of three facts: *First*—The indisputable evidence that it is harmless: *Second*—That it not only allays stomach pains and quiets the nerves, but assimilates the food: *Third*—It is an agreeable and perfect substitute for Castor Oil. It is absolutely safe. It does not contain any Opium, Morphine, or other narcotic and does not stupefy. It is unlike Soothing Syrups, Bateman's Drops, Godfrey's Cordial, etc. This is a good deal for a Medical Journal to say. Our duty, however, is to expose danger and record the means of advancing health. The day for poisoning innocent children through greed or ignorance ought to end. To our knowledge, Castoria is a remedy which produces composure and health, by regulating the system—not by stupefying it—and our readers are entitled to the information.—*Hall's Journal of Health.*

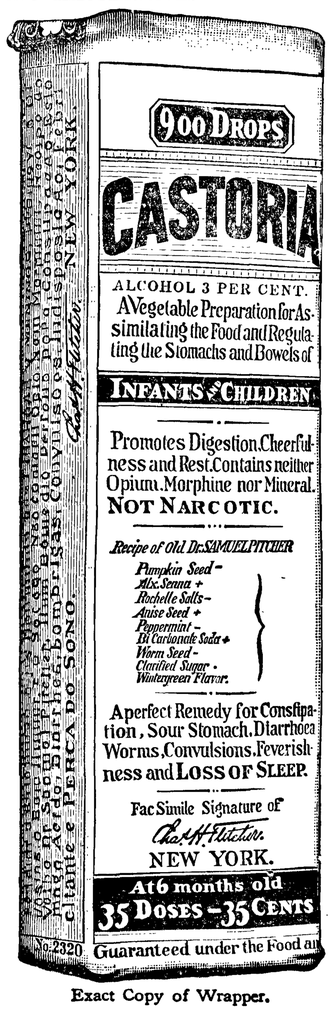

Exact Copy of Wrapper.

Letters from Prominent Physicians addressed to Chas. H. Fletcher.

Dr. B. Halstead Scott, of Chicago, Ills., says: "I have prescribed your Castoria often for infants during my practice, and find it very satisfactory."

Dr. William Belmont, of Cleveland, Ohio, says: "Your Castoria stands first in its class. In my thirty years of practice I can say I never have found anything that so filled the place."

Dr. J. H. Taft, of Brooklyn, N. Y., says: "I have used your Castoria and found it an excellent remedy in my household and private practice for many years. The formula is excellent."

Dr. R. J. Hamlen, of Detroit, Mich., says: "I prescribe your Castoria extensively, as I have never found anything to equal it for children's troubles. I am aware that there are imitations in the field, but I always see that my patients get Fletcher's."

Dr. Wm. J McCrann, of Omaha, Neb., says: "As the father of thirteen children I certainly know something about your great medicine, and aside from my own family experience I have in my years of practice found Castoria a popular and efficient remedy in almost every home."

Dr. J. R. Clausen, of Philadelphia, Pa., says: "The name that your Castoria has made for itself in the tens of thousands of homes blessed by the presence of children, scarcely needs to be supplemented by the endorsement of the medical profession, but I, for one, most heartily endorse it and believe it an excellent remedy."

Dr. R. M. Ward, of Kansas City, Mo., says: "Physicians generally do not prescribe proprietary preparations, but in the case of Castoria my experience, like that of many other physicians, has taught me to make an exception. I prescribe your Castoria in my practice because I have found it to be a thoroughly reliable remedy for children's complaints. Any physician who has raised a family, as I have, will join me in heartiest recommendation of Castoria."

GENUINE CASTORIA ALWAYS
Bears the Signature of
Chas. H. Fletcher.

The Kind You Have Always Bought

In Use For Over 30 Years.
THE CENTAUR COMPANY, 77 MURRAY STREET, NEW YORK CITY.

TAKE ADVANTAGE

OF OUR

RETIRING FROM BUSINESS SALE

Everything Must Go Regardless of Cost

Everything Must Go. Nothing Reserved. Conditions of Sale: No Goods Charged. Sold for Cash Only; not exchanged or taken back.

PACIFIC STORE COMPANY

JULIUS I. KIRSCHBERG

THE GRANGE; ITS DOINGS

The Primary Object of the Grange is to Develop, Educate and Enforce Public Opinion.

The Grange is simply a New England "town meeting," holding two sessions a month, with short and pleasant ritual, enough music and literary work to afford a "good time" to old and young; and social, fraternal and business attraction to suit persons of all tastes. But the primary object of the Grange is to educate ourselves concerning the foundation principles of a good government. Then, when we have determined what needs to be done, the Grange enables us to accomplish the ends desired.

We have found that the discussion of MEASURES tends to unify and build up the order; while, on the contrary, discussion of CANDIDATES tends to division and faction. Therefore we never allow candidates' names to be mentioned in our meetings. We discuss MEASURES until we are practically unanimous, and then elect officials who are pledged to those measures. But we prefer, as soon as possible, to deal directly with measures, and not at all with candidates, and so are unanimously in favor of direct legislation as a paramount issue. We also favor the direct primary; the Australian ballot; civil service reform; rural local self government (the same measure of self government for rural portions of the county as for that now granted to cities) for we think we are as capable of self government as are our city cousins; and last, but not least, we favor a law providing that when an official violates a pledge which he made to the voters to secure his election, he should, upon a conviction, be at once removed from office, the place to be filled by the candidate who received the next highest number of votes. Not many would have to be removed; most would keep their pledges —with great gain to the people.

While the Grange makes no nominations, and never discusses the merits of candidates, it can still be readily seen that an active Grange will make the election of an unworthy or inefficient candidate next to impossible.

Local Granges, meeting twice a month, devote a large part of their attention to neighborhood interests; dairying, fruit growing, poultry, whatever interests the members. The county Grange meeting once a quarter or oftener, considers the enforcement of law; discusses proposed laws, county affairs, roads, etc., has charge of co-operative buying and selling. Speaking broadly, the local Grange devotes large attention to agriculture; the county Grange to business, and the state and national Granges to needed legislation. We wish to organize a Grange in every rural neighborhood in the state. If the reader of this article is willing to help along the good work, I wish he or she would send me a list of names, places where Granges may probably be organized, with the names of farmers to whom I may send literature. Both men and women admitted to the Grange on equal terms. Do it today. Grange News, our official paper, comes at 50 cents per year, or may be had with the Northwest Horticulturist for 85 cents. Farmers realize they are greatly benefitted by these papers, and will appreciate this combination.

W. H. KAUFMAN,
Special Supervising Deputy.

ALWAYS WAS SICK

When a man says he always was sick troubled with a cough that lasted all winter—what would you think if he shod say—he never was sick since using Ballard's Horehound Syrup. Such a man exists. Mr. J. C. Clark, Denver, Colorado, writes: "For years I was troubled with a severe cough that would last all winter This cough left me in a miserable condition. I tried Ballard's Horehound syrup and have not had a sick day since. That's what it did for me."
Sold at MATHEWSON'S DRUG STORE

ELK ON THE DECREASE

Additional Testimony as to Need of Large Bounty on Cougar.

Glowing reports of the possibilities for adventure and for enjoyment of the scenery in an outing in the Olympic mountains are made by a party of mountain climbers and explorers who recently returned to Port Townsend from an extended trip, says a dispatch from that city. The journey included one of the most comprehensive tours ever made of the section, which included an ascent of Mt. Olympus and a careful investigation of game conditions. Headed by County Game Warden Frank Smith, the party visited the feeding grounds of elk and deer in Clallam and Jefferson counties. Mr. Smith reports a deporable situation among the elk. Restricted from hunters until 1915, the numerous herds that a few years ago could be found along the Elwha, south of Port Angeles, and other streams of the district, have not been molested by sportsmen, but so great has been the ravage by cougars and wolves that elk calves are scarce, and rapid decimation of the game is feared unless protection from the wild animals is afforded. Deer were seen every day, and so frequently were small bands of elk encountered that on several occasions opportunities for photographing this rare game in a native feeding ground were afforded. Three bears were killed, and many more were driven from feeding grounds in berry thickets. The ascent of Mt. Olympus was accomplished by an entirely new route, and was made in two hours and fifty-five minutes, said to be more than an hour less than was required by the Mountaineers of Seattle last year.

A more liberal bounty on cougars and wolves, and the modification of the present law so that a scalp might be branded, allowing the hunter to retain the hide (always worth more than the bounty) intact, would soon result in a very great decrease in the number of these animals, and a consequent increase of the game of the district.

Mrs. Minnie Goodman Shot.

Made desperate because his attentions were rejected, E. L. Bancroft, manager of the Amos News Company, Seattle, on Wednesday morning shot and killed Mrs. Minnie Goodman, proprietor of a rooming house on Seventh avenue, and then killed himself. Mrs. Goodman will be remembered as a former resident of Port Angeles, Mr. Goodman having been city clerk.

Mrs. Goodman was making up a bed when the man, creeping quietly up the stairs, entered the room and shot her twice in the back, causing death instantly. Having been a roomer in the house, he was in a position to thrust his attention upon her and had done so for four months past.

Funeral services will be held at the M. E. church, this city, Sunday at 11:30.

Sit Up and Take Notice.

The annual sale of fancy work, useful articles, etc., by St. Andrew's Guild will be held at the Parish hall on the evening of December 2nd and afternoon of December 3rd.

Call for a Convention.

A convention of the Socialists of the city is hereby called to meet at Haning Hall, November 10th, to nominate candidates for city officers, to be voted for December 3rd, and such other matters as they think advisable.

D. O'Brien, Chn.

Don't miss the entertainment at Grand Army Hall Friday evening, Nov. 6th. There's fun ahead.

The much heard of black stallion, Pilot McGregor, owned by Oscar Morse, was brought in on Wednesdays boat for winter quarters. Mr. Morse expects to use him in this county next season. The horse has made an enviable record this season by lowering the pacing record to 1.04, and our stock breeders should be congratulated on having this class of stock brought into the county. It will enhance the value of future horse raising, and when one considers the value of a good driving animal as between the heavy, work horse and the bronco, Mr. Morse deserves the thanks of all horse breeders for bringing such good stock into the county.

Bury the croaker out in the woods in a beautiful hole in the ground; where the bumble bee bums and the woodpecker pecks and the straddle bug straddles around. He is no good to the city to push, too unpractical, stingy and dead, but he wants the whole earth and part of the crust and the stars that shine over his head. Then hustle him off to the place of the dead and bury him deep in the ground; he's no use to us here, get him out of the way, and make room for the man that is sound.

Mr. Carr has an excellent basso, which is much truer than most voices of so heavy caliber. His singing of the "Lost Chord" was notably good. —Detroit Press. At opera house 16th.

Teachers Examination.

The November State Teachers Examination will be held at the court house Thursday, Friday and Saturday, 12th, 13th and 14th.

Annette Trumbull,
Co. Superintendent.

If you suffer from constipation and liver trouble Foley's Orino Laxative will cure you permanently by stimulating the digestive organs so they will act naturally. Foley's Orino Laxative does not gripe, is pleasant to take and you do not have to take laxatives continually after taking Orino. Why continue to be the slave of pills and tablets.
J. W. Mathewson Drug Store.

We are to be rewarded, not only for work done, but for burdens borne, and we are not sure but that the brightest rewards will be for those who have borne burdens without murmuring.

Why don't you create around you an atmosphere of happiness and helpfulness, so that all who come in touch with you may be made better? Is not this possible?

The Story of a Medicine.

Its name—"Golden Medical Discovery" was suggested by one of its most important and valuable ingredients — Golden Seal root.

Nearly forty years ago, Dr. Pierce discovered that he could, by the use of pure, triple-refined glycerine, aided by a certain degree of constantly maintained heat and with the aid of apparatus and appliances designed for that purpose, extract from our most valuable native medicinal roots their curative properties much better than by the use of alcohol, so generally employed. So the now world-famed "Golden Medical Discovery," for the cure of weak stomach, indigestion, or dyspepsia, torpid liver, or biliousness and kindred derangements was first made, as it ever since has been, without a particle of alcohol in its make-up.

A glance at the full list of its ingredients, printed on every bottle-wrapper, will show that it is made from the most valuable medicinal roots found growing in our American forests. All these ingredients have received the strongest endorsement from the leading medical experts, teachers and writers on *Materia Medica* who recommend them as the very best remedies for the diseases for which "Golden Medical Discovery" is advised.

A little book of these endorsements has been compiled by Dr. R. V. Pierce, of Buffalo, N. Y., and will be mailed *free* to any one asking same by postal card, or letter addressed to the Doctor as above. From these endorsements, copied from standard medical books of all the different schools of practice, it will be found that the ingredients composing the "Golden Medical Discovery" are advised not only for the cure of the above mentioned diseases, but also for the cure of all catarrhal, bronchial and throat affections, accompained with catarrhal discharges, hoarseness, sore throat, lingering, or hang-on-coughs, and all those wasting affections which, if not promptly and properly treated are liable to terminate in consumption. Take Dr. Pierce's Discovery in time and persevere in its use until you give it a fair trial and it is not likely to disappoint. Too much must not be expected of it. It will not perform miracles. It will not cure consumption in its advanced stages. No medicine will. It *will* cure the affections that lead up to consumption, *if taken in time.*